

**EAST**  
COSMOS

# BUSINESS CONFERENCE

at the east cosmos  
in Hamburg & Berlin.

east Hotel Hamburg  
coast by east Hamburg  
clouds - Heaven's Bar & Kitchen Hamburg  
Boston Hotel Hamburg  
sly Berlin

**EAST**

east Hotel und Restaurant  
Simon-von-Utrecht-Straße 31  
20359 Hamburg  
[www.east-hamburg.de](http://www.east-hamburg.de)



# EAST HOTEL & RESTAURANT

St.Pauli, Hamburg

## OPENED

2004

## HOTEL ROOMS

172 non-smoking rooms

## RESTAURANT & BAR

300 seating and standing areas

## CONFERENCE ROOMS

11 multifunctional conference rooms

## EVENTS

Large-scale events for 800 up to a maximum of 1,000 people. The east Hotel & Restaurant offers a wide range of options, providing tailored solutions and complete packages for events and conferences, including accommodation and catering services.

## ONLINE

Website: <https://www.east-hamburg.de/en/home>

Instagram: [www.instagram.com/east\\_cosmos](https://www.instagram.com/east_cosmos)

Facebook: [www.facebook.com/eastcosmos](https://www.facebook.com/eastcosmos)



# EAST HOTEL

## 4-Star Superior

### LOCATION

The east Hotel & Restaurant is located in the heart of St. Pauli, housed in a former iron foundry that has been extensively and carefully redesigned.

### HOTEL ROOMS

172 non-smoking rooms from 25m<sup>2</sup> to 150m<sup>2</sup>

### AMENITIES

King-size bed, Molton Brown toiletries, complimentary Wi-Fi, air conditioning, Sky Entertainment TV, Bose SoundLink Mini Bluetooth speaker, tablet with USB connection, safe, mini fridge, desk.

### SPECIAL FEATURE

24-hour reception, hotel bar, room service, fitness area, sustainability strategy.

### PREFERRED MEMBER

The east Hotel is a member of the Preferred Hotel Group.



# GREEN HOTEL

## The Sustainability Strategy

### CERTIFIED

Certified as a GREEN Hotel since 2022 in accordance with the evaluation guidelines of CERTIFIED GmbH.

### HOSPITALITY

Refillable toiletries, amenities made from sustainable materials, e-mobility, climate-neutral printed materials, THINK GREEN option, environmentally friendly cleaning products, and much more.

### GASTRONOMY

Paper drinking straws, REUUSI reusable coffee cups, short value chains, member of Too Good To Go, beehives on the green rooftop.

### STAFF & SOCIAL RESPONSIBILITY

Public transport subsidies, promotion of sports activities, free and customized work shoes, social engagement in St. Pauli, and principles of equality and tolerance.

### ONLINE

More information: [www.east-hamburg.de/green-hotel](http://www.east-hamburg.de/green-hotel)



# EAST RESTAURANT

## Sushi, Sashimi & more

### LOCATION

In the basement of the east Hotel

---

### SEATING

220 seats, additional seating available on DEDON Island.

---

### MENU

Sushi and sashimi, Asian-inspired cuisine with an à la carte selection, starters, main courses, meat and fish dishes, vegan options and pâtisserie.

---

### SPECIAL FEATURE

High ceilings and historic vaulted architecture, candlelight and an atmospheric ambiance.

---



# EVENTS

## Exclusively at east Hotel

### LOCATION

Available event spaces: east Restaurant, Yakshi's Bar, Bombay Lounge and Bacardi Lounge.

### CAPACITY

For large-scale events with up to 800 guests.

### OPTIONS

Flying finger food, cocktail tables, dance floor, disco ball, restaurant bar, access to the DEDON Island, barrier-free access available, show staircase for live acts, light mapping with customized projections.

### TECHNICAL EQUIPMENT

- DJ setup: DJM 900 Nexusund CDJ 3000 NXS2 // linked
- Lighting: GLP Impression X4, SGM Q7 Blinder / Strobe, Chauvet Professional Maverick Force S Profile & Rogue R2X Wash
- Projection: Panasonic PT-RZ120L(B)/(W)E, 1-Chip DLP Projektor mit Laser-Technologie; WUXGA
- Sound: Kling & Freitag
- Control: Visual Productions, Medienserver Arkaos VS1, Netgear AV-Line M4250 Switch 28-Port / PoE+



# EAST YAKSHI'S BAR

## Cocktails and Drinks

### LOCATION

Yakshi's Bar is located on the ground floor of east. It spatially separates the reception area on one side from the restaurant area on the other, making it ideal as a transitional and social hub within the venue.

### SEATING

Up to 150 seats including outdoor area

### DATA & FACTS

Size: approx. 80 m<sup>2</sup>

Capacity: up to 200 guests standing indoors

Flooring: parquet

### TECHNICAL FEATURES

Music via in-house sound system

### POSSIBILITIES

Flying Fingerfood, high tables, lounge seating areas, direct access to the balcony, barrier-free access

### RESTRICTIONS

Open area (no acoustic barrier to the restaurant), no additional sound setups



# EAST BOMBAY LOUNGE

## Private Dining

### LOCATION

On the ground floor of east, behind the “honeycomb wall”, suitable for after-work events, get-togethers and incentives.

---

### SEATING

22 seats at high tables

---

### DATA AND FACTS

Size: 55 m<sup>2</sup>

Number of persons: 22

Seating: boardroom table or 4 individual tables

Flooring: parquet

---

### TECHNICAL EQUIPMENT

Music via the in-house sound system

Flatscreen

---

### POSSIBILITIES

Flying finger food, group menu / seated dinner, high tables with seating, access to the balcony

---

### RESTRICTIONS

Open area (no acoustic barrier to the restaurant), no additional sound setups

---



# EAST BACARDI LOUNGE

## Multifunctional Bar and Lounge

### LOCATION

On the 1st floor of east, behind the "honeycomb wall", suitable for after-work events, get-togethers and incentives

### CAPACITY

Up to 100 persons

### DATA AND FACTS

Size: 256 m<sup>2</sup>

Number of persons: 80 – 100

Flooring: carpet

Fully equipped bar

Dance floor with parquet flooring

### TECHNICAL EQUIPMENT

Music via the in-house sound system

Flatscreen; dance floor with lighting effects

### POSSIBILITIES

Flying finger food, buffet, additional high tables

### RESTRICTIONS

Open area (no acoustic barrier to the restaurant), no additional sound setups, not barrier-free



# EAST DEDON ISLAND

## Green Courtyard

### LOCATION

In the sunken inner courtyard of east. Accessible via Yakshi's Bar and the restaurant. Suitable for after-work events, get-togethers and incentives

### CAPACITY

Up to 100 persons

### DATA AND FACTS

Size: 256 m<sup>2</sup>

Number of persons: 80 – 100

### TECHNICAL EQUIPMENT

Music via the in-house sound system

### POSSIBILITIES

Flying finger food, lounge furniture, seating areas and tables by DEDON

### RESTRICTIONS

Open area, only partially covered, noise restrictions due to surrounding hotel rooms, no additional sound setups, not barrier-free



# EAST CONFERENCE

## Conferences and Meetings

### LOCATION

On the 1st floor and on the ground floor of the east Hotel

### CONFERENCE ROOMS

Conference foyer on the 1st floor, 8 multifunctional rooms with daylight and modern conference technology.  
Ceiling height: 3 m, no columns

### OFFER

Half-day and full-day packages for varying group sizes

### CATERING

Chilled beverages, coffee machine, snacks and conference breaks in the foyer, lunch at the east Restaurant

### EQUIPMENT

High-quality interior, high-speed Wi-Fi, ClickShare system, projector or screen, air conditioning, etc.



# EAST CONFERENCE

## Technical Furnishing

### CLICKSHARE SYSTEM

- Wireless transmission via USB
  - No installation required (no software needed)
  - Mobile presentation via Apple (iOS) and devices with Android operating systems
- 

### SCREENS

- 70-inch LED flat screens
- 

### INTERNET

- Free internet access for conference guests
- 

### YAMAHA HYBRID BOX

With the Yamaha conference system, every online meeting becomes effortless.

The conference system offers everything you need for your meeting – whether microphone, camera, or speakers.

The Yamaha system is set up via USB connection by our trained staff and is ready for use within just a few minutes.

Technical features:

- Ultra-wide-angle camera with a 120° field of view, captures all participants
  - Built-in microphone
  - 4 integrated speakers reproduce the audio of an online meeting
- 



# EAST CONFERENCE

## Conference Packages

### SMALL

- Air-conditioned conference room with daylight according to the number of participants
- Morning conference break or afternoon conference break
- All-day snack: seasonal fruit, candy bar, pastries, smoothie, nut mix
- Unlimited mineral water, soft drinks and hot beverages
- Business lunch with salad buffet à la head chef in the restaurant including mineral water
- Dedicated Wi-Fi in the conference room for all participants
- Half day up to five hours, bookable from 15 persons
- Technology (projector or 70-inch LED flat screen incl. ClickShare system, screen, flipchart, pinboard, communication and information in-room tablet, writing materials)

### MEDIUM

- Air-conditioned conference room with daylight according to the number of participants
- Technology (projector or 70-inch LED flat screen incl. ClickShare system, screen, flipchart, pinboard, communication and information in-room tablet, writing materials)
- Morning conference break and afternoon conference break
- All-day snack: seasonal fruit, candy bar, pastries, smoothie, nut mix
- Unlimited mineral water, soft drinks and hot beverages
- Business lunch with salad buffet à la head chef in the restaurant including mineral water
- Dedicated Wi-Fi in the conference room for all participants
- Full day up to nine hours, bookable from 15 persons

### EXTRAS

- Sushi and fresh fruit from the east restaurant during the conference break in the foyer
- Candy bar with a selection of sweets in the foyer



# EAST CONFERENCE ROOMS GROUND FLOOR

## FOYER

### LOCATION

Ground floor, east conference area, access via the hotel foyer

### DIMENSIONS

Room size: 137 m<sup>2</sup>  
Ceiling height: 3 m

### CAPACITY

Up to 130 persons

### EQUIPMENT

Barrier-free access via the hotel foyer  
Carpeted flooring  
Access to the terrace  
Daylight  
Bar module equipped with a fully automatic coffee machine, refrigerator with soft drinks, candy bar



# EAST CONFERENCE ROOMS GROUND FLOOR

## FOYER

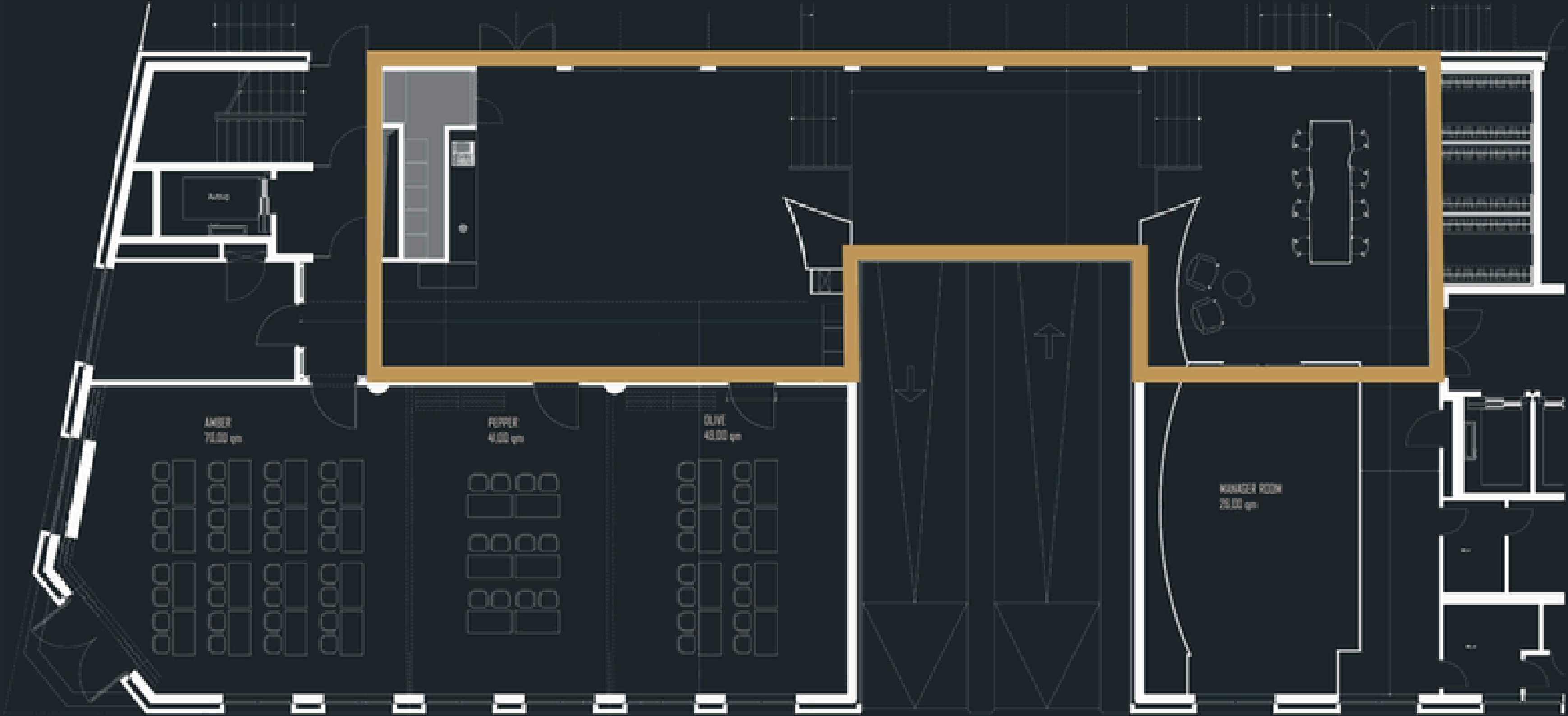

# EAST CONFERENCE ROOMS GROUND FLOOR

## MANAGER ROOM

### LOCATION

On the ground floor with access via the foyer.  
The room is fully glazed.

---

### DIMENSIONS

Room size: 26 m<sup>2</sup>  
Ceiling height: 3 m, no columns – unobstructed view

---

### CAPACITY

12 persons

---

### EQUIPMENT

Daylight  
Parquet flooring  
Power outlets in floor boxes  
Visual privacy via curtains  
70-inch flat screen & High-quality furniture by WAGNER LIVING

---

### RESTRICTION

Limited acoustic separation from the foyer due to glass walls.

---



# EAST CONFERENCE ROOMS GROUND FLOOR

## MANAGER ROOM

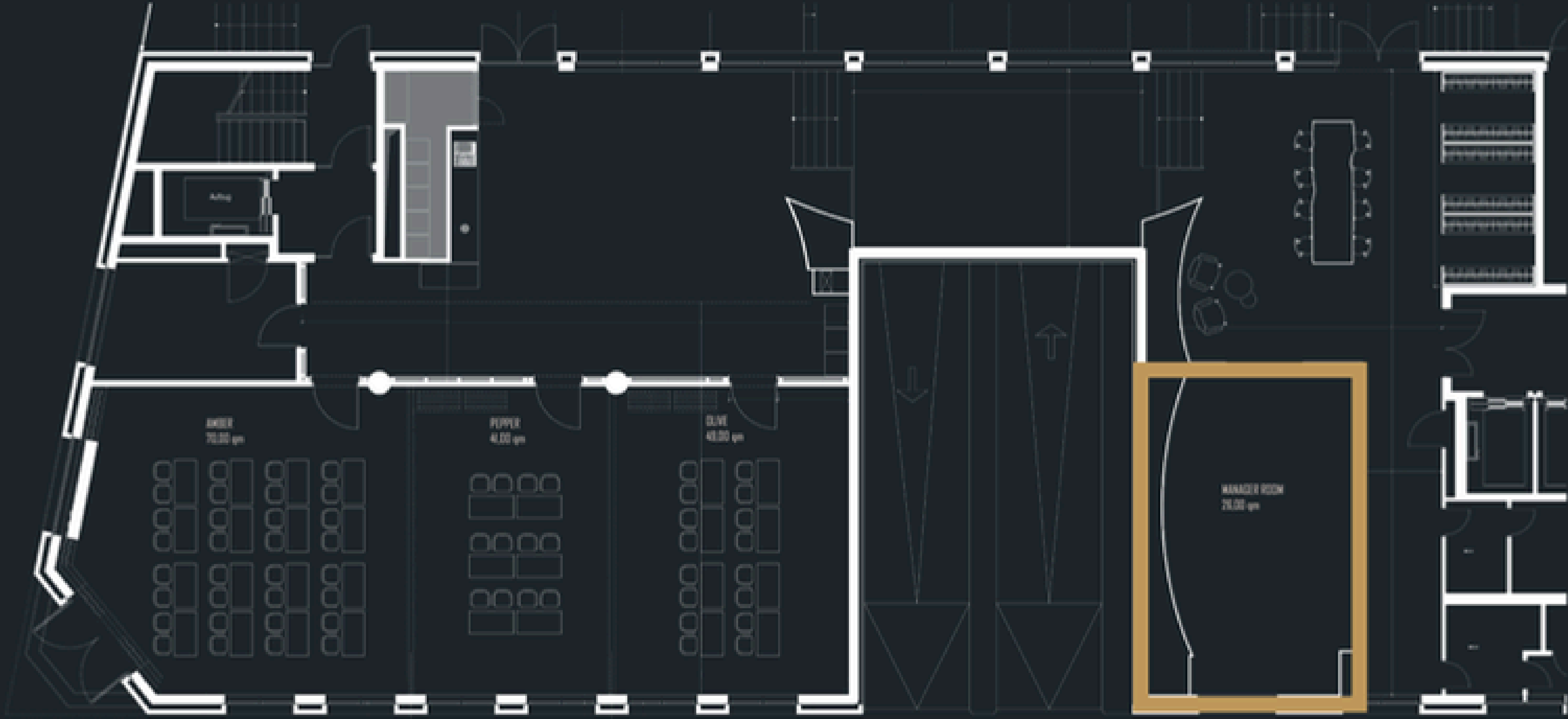

# EAST CONFERENCE ROOMS GROUND FLOOR

## Room AMBER

### LOCATION

Ground floor, east conference area, access via the foyer

### DIMENSIONS

Room size: 70 m<sup>2</sup>

Ceiling height: 3 m, no columns – unobstructed view

### CAPACITY

22 – 60 persons, depending on seating arrangement

### SEATING ARRANGEMENTS

Boardroom style

U-shape

Classroom style

Theatre-style seating

Circle seating

### EQUIPMENT

Daylight

Carpeted flooring

Power outlets in floor boxes

Opening windows

Fully black-out capable

High-quality wooden tables

Upholstered chairs

86-inch Legamaster smart screen



# EAST CONFERENCE ROOMS GROUND FLOOR

Room AMBER

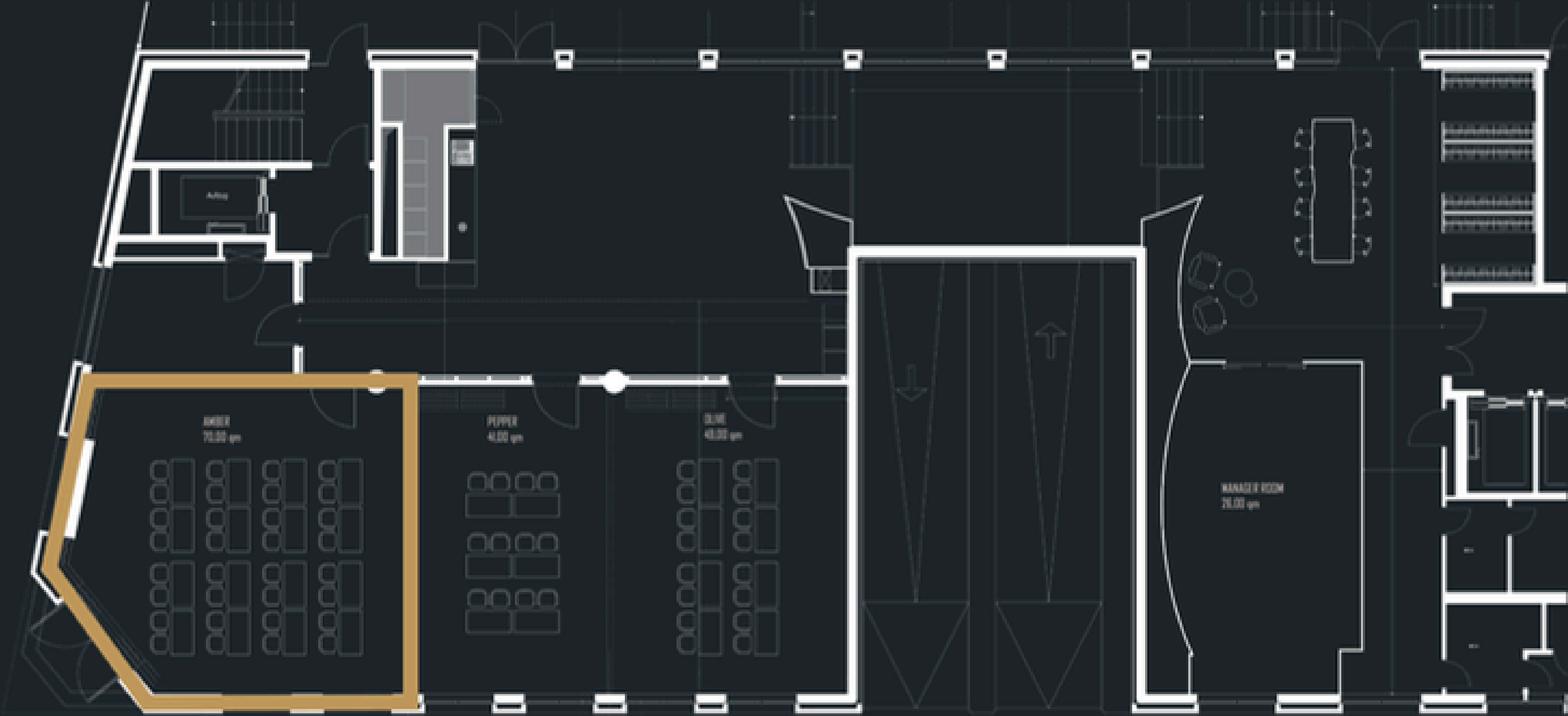

# EAST CONFERENCE ROOMS GROUND FLOOR

## Room PEPPER

### LOCATION

Ground floor, east conference area, access via the foyer

### DIMENSIONS

Room size: 41 m<sup>2</sup>

Ceiling height: 3 m, no columns – unobstructed view

### CAPACITY

15 – 22 persons, depending on seating arrangement

### SEATING ARRANGEMENTS

Boardroom style

U-shape

Classroom style

Theatre-style seating

Circle seating

### EQUIPMENT

Daylight

Carpeted flooring

Power outlets in floor boxes

Opening windows

Fully black-out capable

High-quality wooden tables

Upholstered chairs

75-inch Legamaster smart screen



# EAST CONFERENCE ROOMS GROUND FLOOR

## Room PEPPER

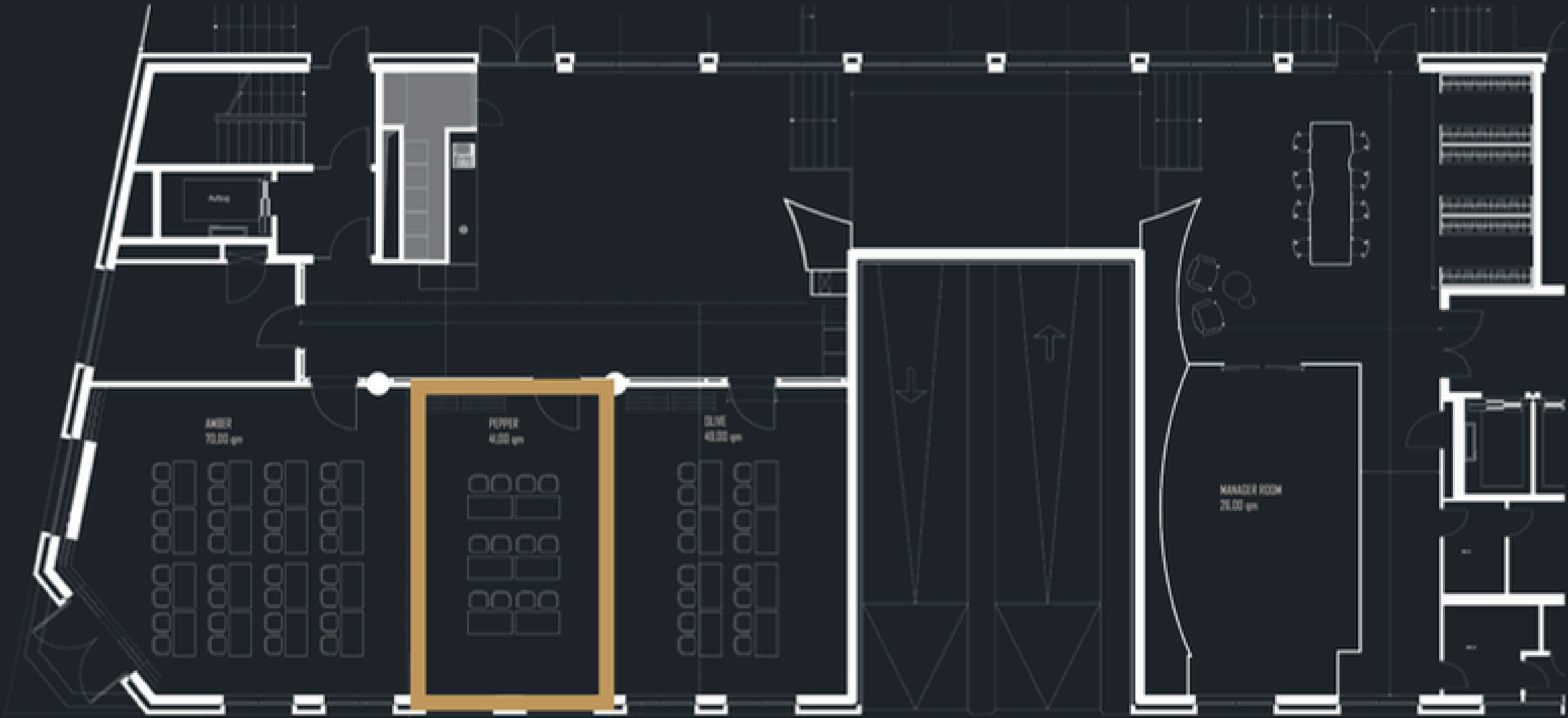

# EAST CONFERENCE ROOMS GROUND FLOOR

## Room OLIVE

### LOCATION

Ground floor, east conference area, access via the foyer

### DIMENSIONS

Room size: 49 m<sup>2</sup>

Ceiling height: 3 m, no columns – unobstructed view

### CAPACITY

17 – 26 persons, depending on seating arrangement

### SEATING ARRANGEMENTS

Boardroom style

U-shape

Classroom style

Theatre-style seating

Circle seating

### EQUIPMENT

Daylight

Carpeted flooring

Power outlets in floor boxes

Opening windows

Fully black-out capable

High-quality wooden tables

Upholstered chairs

75-inch Legamaster smart screen



# EAST CONFERENCE ROOMS GROUND FLOOR

Room OLIVE

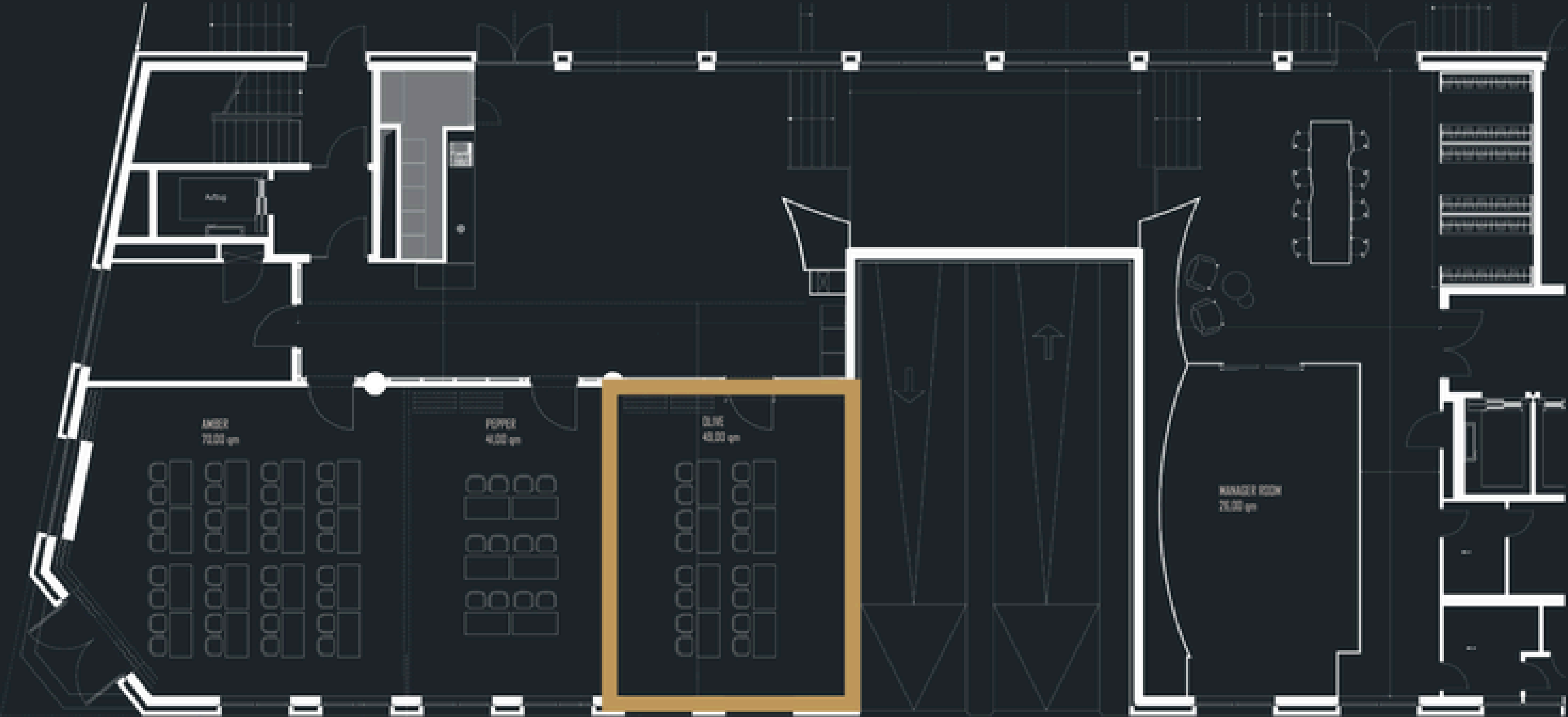

# EAST CONFERENCE ROOMS GROUND FLOOR

Combination AMBER + PEPPER

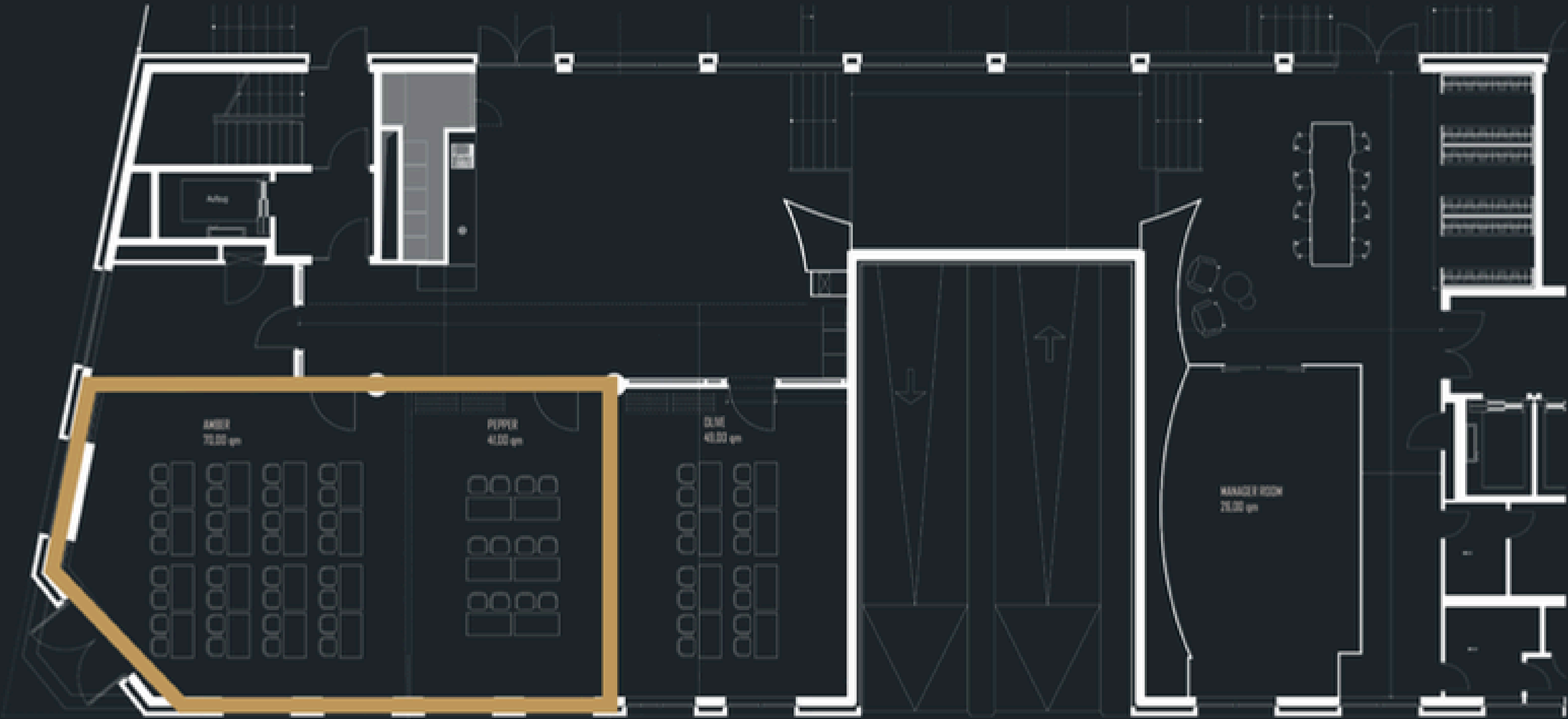

# EAST CONFERENCE ROOMS GROUND FLOOR

Combination PEPPER + OLIVE

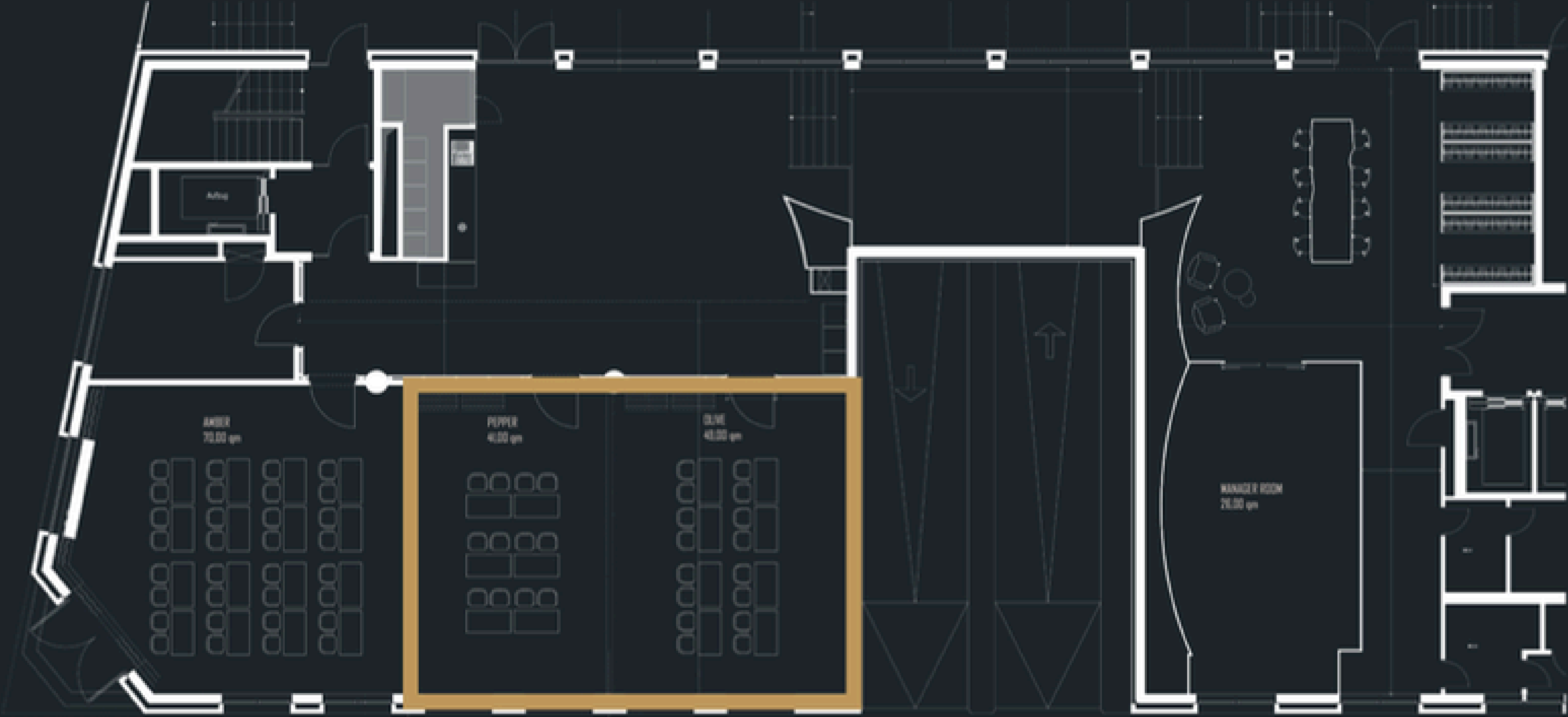

# EAST CONFERENCE ROOMS GROUND FLOOR

Combination AMBER + PEPPER + OLIVE

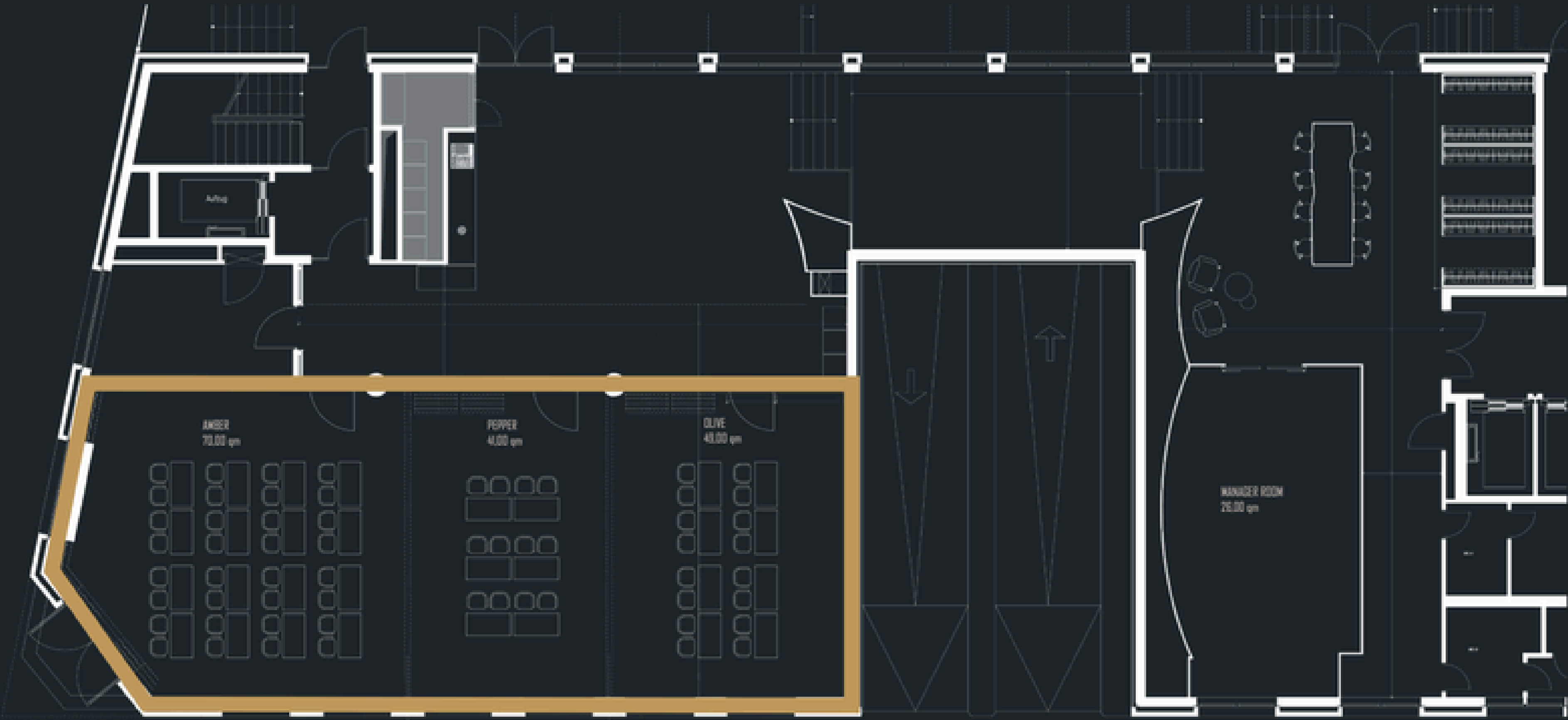

# EAST CONFERENCE ROOMS FIRST FLOOR

## Room JASMIN

### LOCATION

1st floor, east conference area, access via the foyer

---

### DIMENSIONS

Room size: 79 m<sup>2</sup>

Ceiling height: 3 m, no columns – unobstructed view

---

### CAPACITY

22 – 60 persons, depending on seating arrangement

---

### SEATING ARRANGEMENTS

Boardroom style

U-shape

Classroom style

Theatre-style seating

Circle seating

---

### EQUIPMENT

Daylight

Carpeted flooring

Power outlets in floor boxes

Opening windows

Fully black-out capable

High-quality wooden tables

Upholstered chairs Projector

---



# EAST CONFERENCE ROOMS FIRST FLOOR

## Room JASMIN

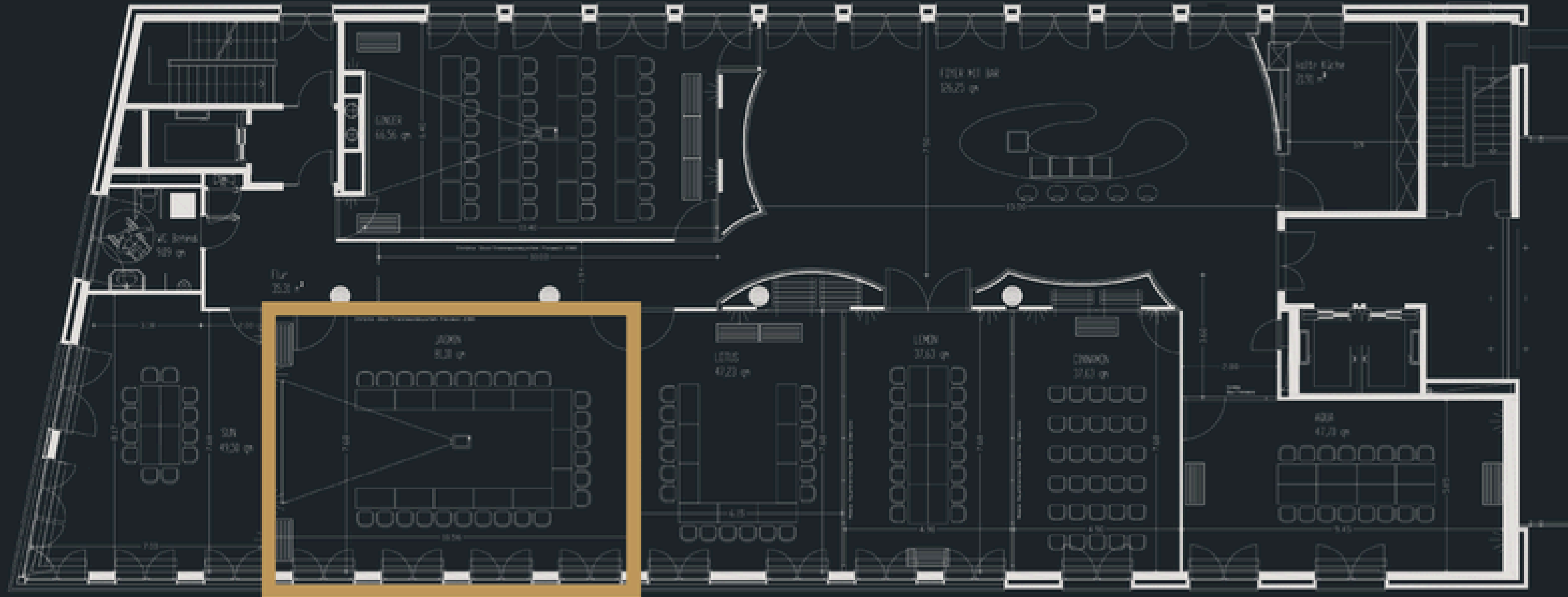

# EAST CONFERENCE ROOMS FIRST FLOOR

## Room LOTUS

### LOCATION

1st floor, east conference area, access via the foyer.

---

### DIMENSIONS

Room size: 47 m<sup>2</sup>

Ceiling height: 3 m, no columns – unobstructed view

---

### CAPACITY

14 – 24 persons, depending on seating arrangement

---

### SEATING ARRANGEMENTS

Boardroom style

U-shape

Classroom style

Theatre-style seating

Circle seating

---

### EQUIPMENT

Daylight

Carpeted flooring

Power outlets in floor boxes

Opening windows

Fully black-out capable

High-quality wooden tables

Upholstered chairs

70-inch LED flat screen

---



# EAST CONFERENCE ROOMS FIRST FLOOR

Room LOTUS

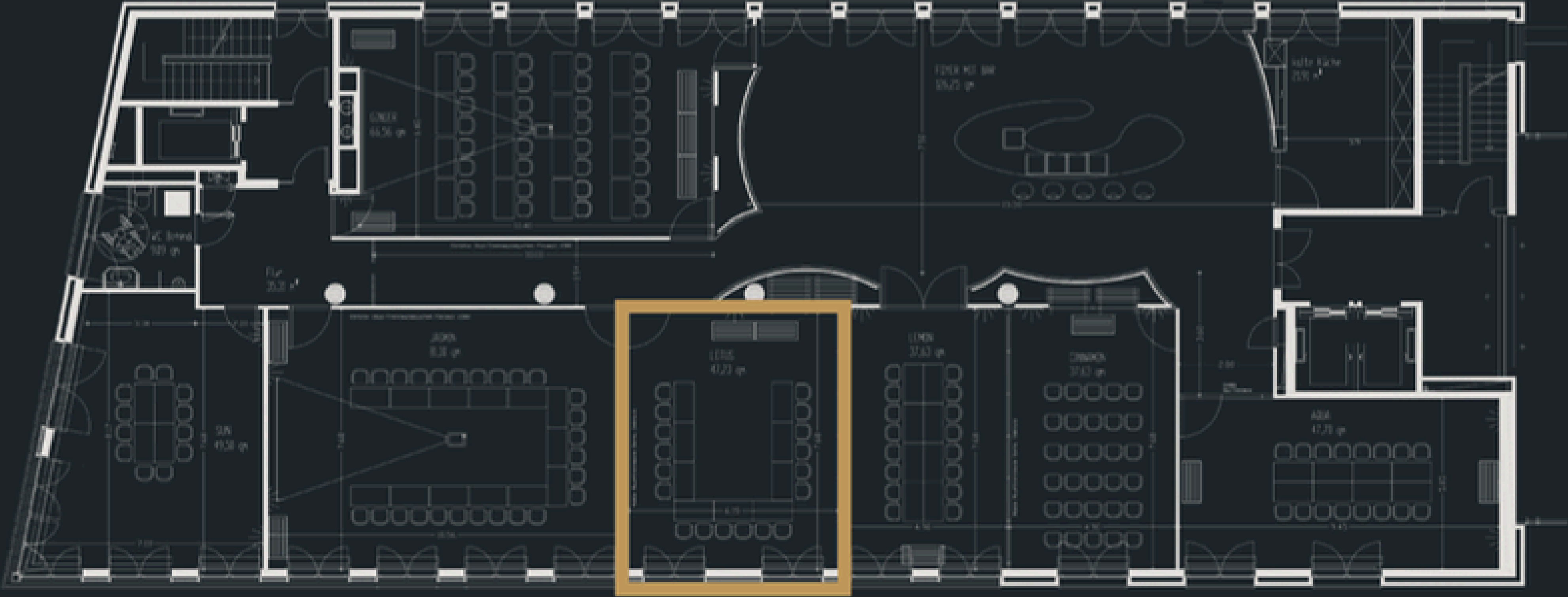

# EAST CONFERENCE ROOMS FIRST FLOOR

## Room LEMON

2

### LOCATION

1st floor, east conference area, access via the foyer

### DIMENSIONS

Room size: 37 m<sup>2</sup>

Ceiling height: 3 m, no columns – unobstructed view

### CAPACITY

14 – 20 persons, depending on seating arrangement

### SEATING ARRANGEMENTS

Boardroom style

U-shape

Classroom style

Theatre-style seating

Circle seating

### EQUIPMENT

Daylight

Carpeted flooring

Power outlets in floor boxes

Opening windows

Fully black-out capable

High-quality wooden tables

Upholstered chairs

70-inch LED flat screen



# EAST CONFERENCE ROOMS FIRST FLOOR

## Room LEMON

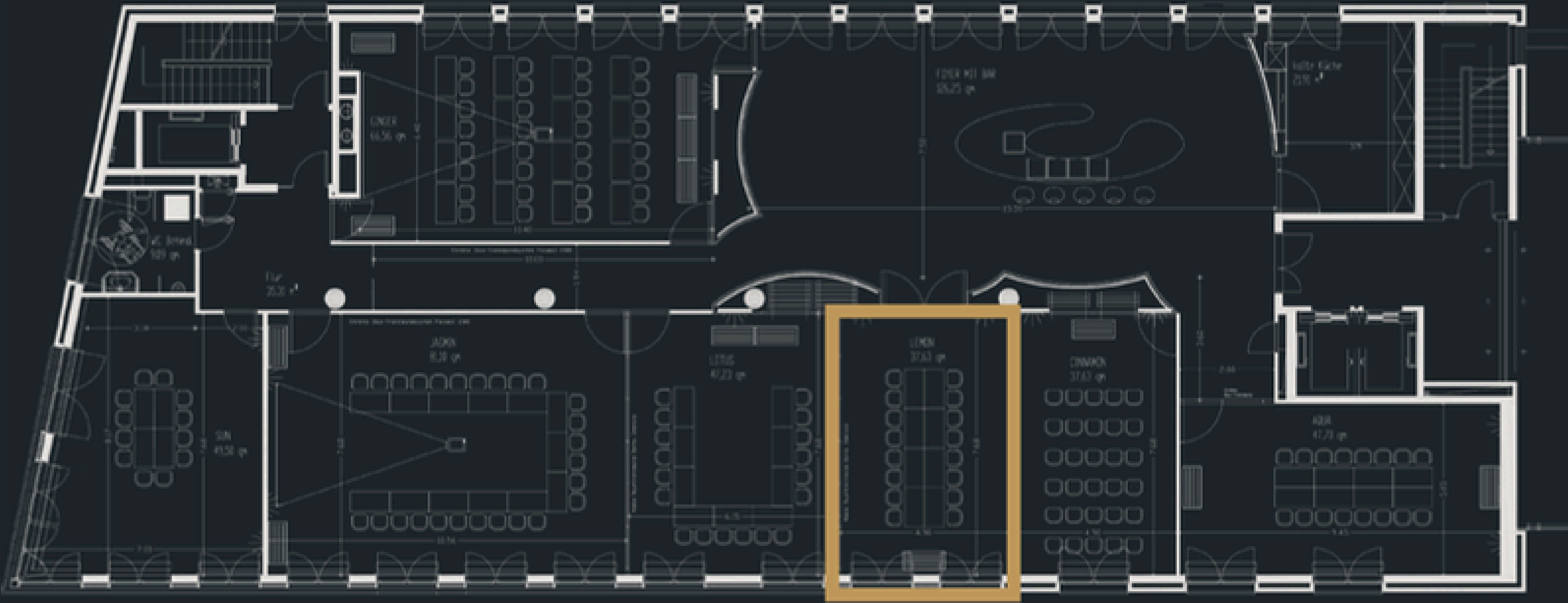

# EAST CONFERENCE ROOMS FIRST FLOOR

## Room CINNAMON

### LOCATION

1st floor, east conference area, access via the foyer

### DIMENSIONS

Room size: 37 m<sup>2</sup>

Ceiling height: 3 m, no columns – unobstructed view

### CAPACITY

14 – 20 persons, depending on seating arrangement

### SEATING ARRANGEMENTS

Boardroom style

U-shape

Classroom style

Theatre-style seating

Circle seating

### EQUIPMENT

Daylight

Carpeted flooring

Power outlets in floor boxes

Opening windows

Fully black-out capable

High-quality wooden tables

Upholstered chairs

70-inch LED flat screen





# EAST CONFERENCE ROOMS FIRST FLOOR

## Room SUN

### LOCATION

1st floor, east conference area, access via the foyer

### DIMENSIONS

Room size: 49 m<sup>2</sup>

Ceiling height: 3 m, no columns – unobstructed view

### CAPACITY

10 – 20 persons, depending on seating arrangement

### SEATING ARRANGEMENTS

Boardroom style

U-shape

Classroom style

Theatre-style seating

Circle seating

### EQUIPMENT

Daylight

Carpeted flooring

Power outlets in floor boxes

Opening windows

Fully black-out capable

High-quality wooden tables

Upholstered chairs

70-inch LED flat screen



# EAST CONFERENCE ROOMS FIRST FLOOR

Room SUN

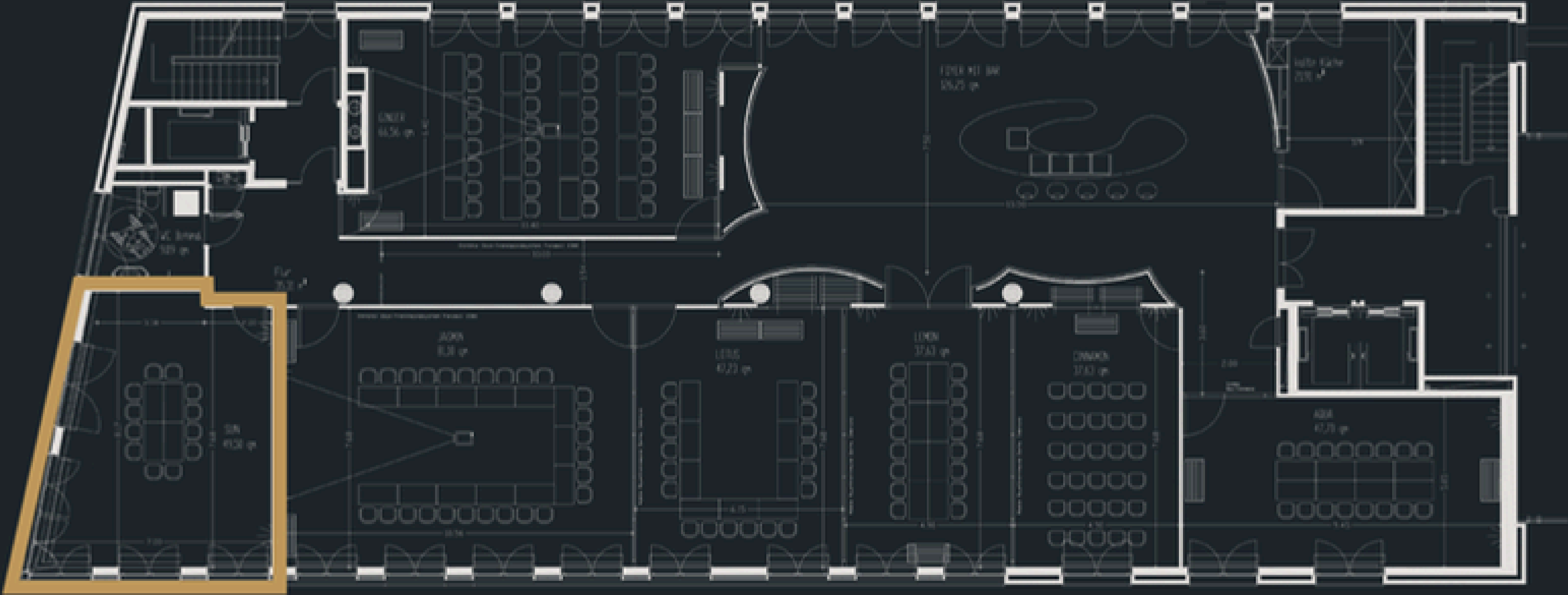

# EAST CONFERENCE ROOMS FIRST FLOOR

## Room AQUA

### LOCATION

1st floor, east conference area, access via the foyer

### DIMENSIONS

Room size: 47 m<sup>2</sup>

Ceiling height: 3 m, no columns – unobstructed view

### CAPACITY

15 – 24 persons, depending on seating arrangement

### SEATING ARRANGEMENTS

Boardroom style

U-shape

Classroom style

Theatre-style seating

Circle seating

### EQUIPMENT

Daylight

Carpeted flooring

Power outlets in floor boxes

Opening windows

Fully black-out capable

High-quality wooden tables

Upholstered chairs

70-inch LED flat screen



# EAST CONFERENCE ROOMS FIRST FLOOR

## Room AQUA

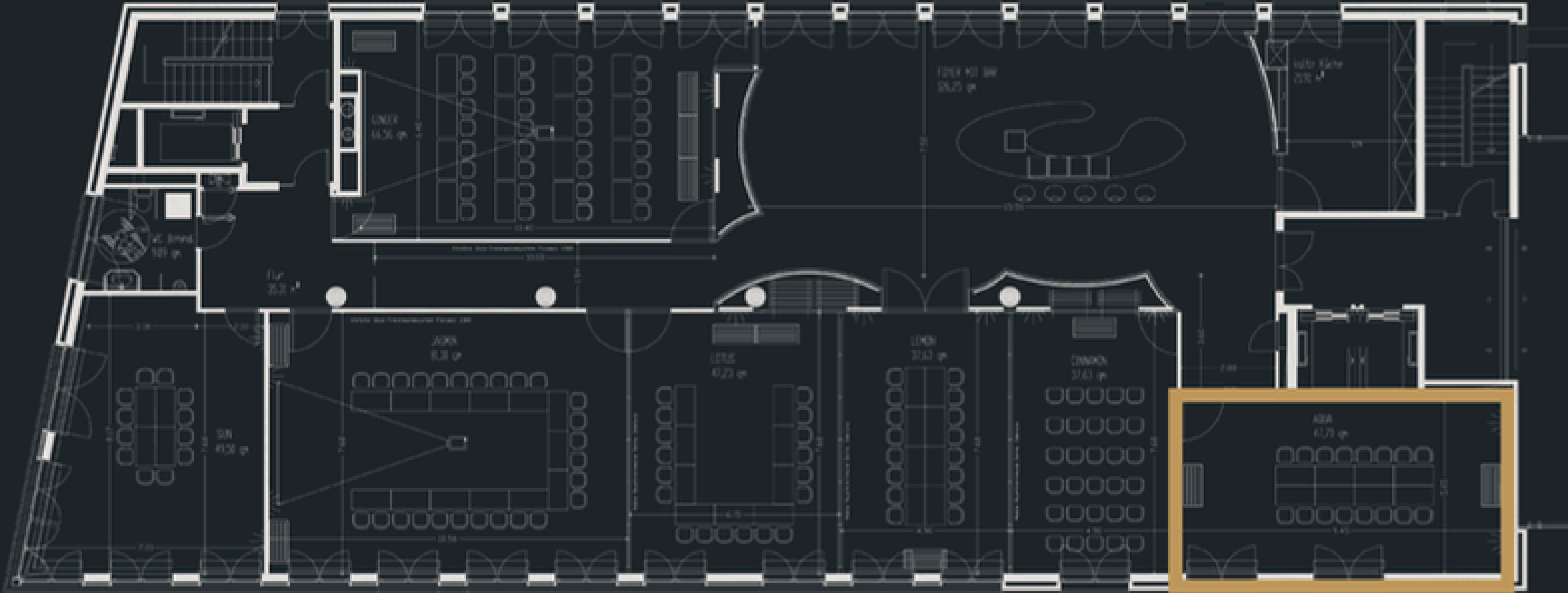

# EAST CONFERENCE ROOMS FIRST FLOOR

## Room GINGER

### LOCATION

1st floor, east conference area, access via the foyer

### DIMENSIONS

Room size: 65 m<sup>2</sup>

Ceiling height: 3 m, no columns – unobstructed view

### CAPACITY

22 – 50 persons, depending on seating arrangement

### SEATING ARRANGEMENTS

Boardroom style

U-shape

Classroom style

Theatre-style seating

Circle seating

### EQUIPMENT

Daylight

Carpeted flooring

Power outlets in floor boxes

Opening windows

Fully black-out capable

High-quality wooden tables

Upholstered chairs

Projector



# EAST CONFERENCE ROOMS FIRST FLOOR

## Room GINGER

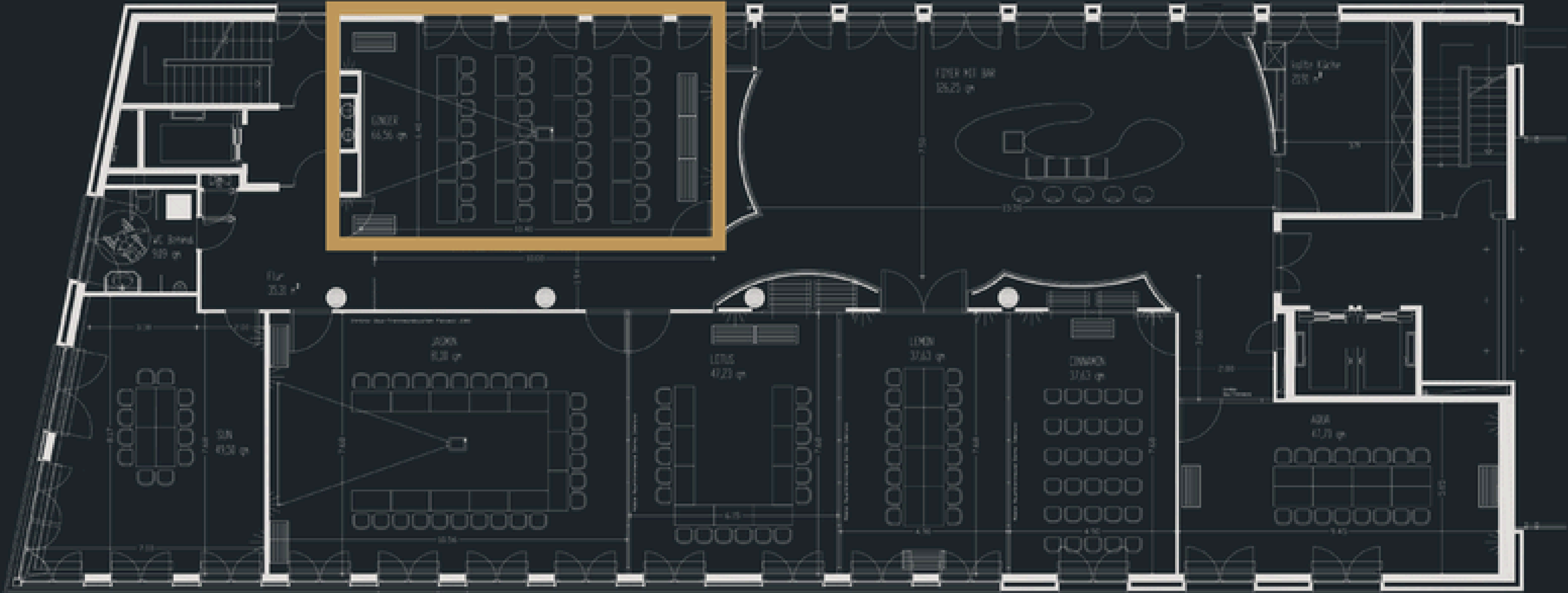

# EAST CONFERENCE ROOMS FIRST FLOOR

## Combination JASMIN + LOTUS

### LOCATION

1st floor, east conference area, access via the foyer

### DIMENSIONS

Room size: 126 m<sup>2</sup>

Ceiling height: 3 m, no columns – unobstructed view

### CAPACITY

38 – 84 persons, depending on seating arrangement

### SEATING ARRANGEMENTS

Boardroom style

U-shape

Classroom style

Theatre-style seating

Circle seating

### EQUIPMENT

Daylight

Carpeted flooring

Power outlets in floor boxes

Opening windows

ully black-out capable

High-quality wooden tables

Upholstered chairs

Projector



# EAST CONFERENCE ROOMS FIRST FLOOR

Combination JASMIN + LOTUS

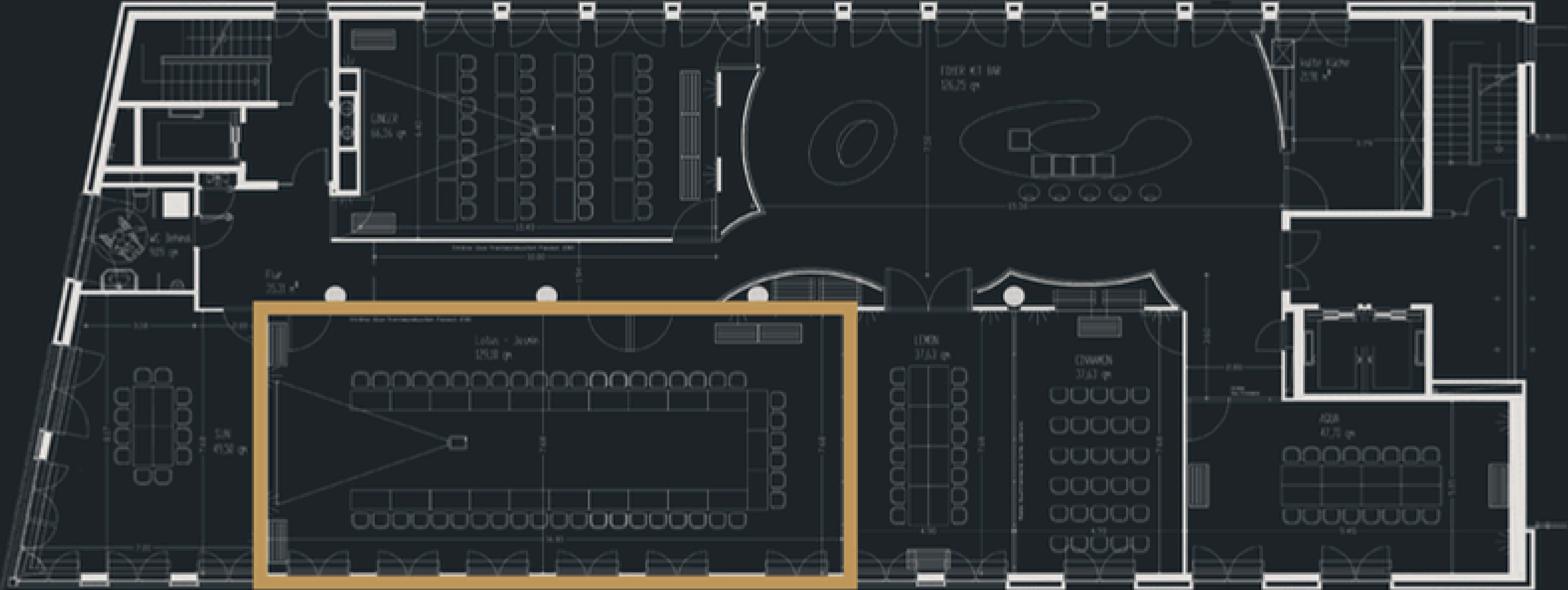

# EAST CONFERENCE ROOMS FIRST FLOOR

## Combination LOTUS + LEMON

### LOCATION

1st floor, east conference area, access via the foyer

### DIMENSIONS

Room size: 84 m<sup>2</sup>

Ceiling height: 3 m, no columns – unobstructed view

### CAPACITY

22 – 60 persons, depending on seating arrangement

### SEATING ARRANGEMENTS

Boardroom style

U-shape

Classroom style

Theatre-style seating

Circle seating

### EQUIPMENT

Daylight

Carpeted flooring

Power outlets in floor boxes

Opening windows

Fully black-out capable

High-quality wooden tables

Upholstered chairs

70-inch LED flat screen





# EAST CONFERENCE ROOMS FIRST FLOOR

## Combination LEMON + CINNAMON

### LOCATION

1st floor, east conference area, access via the foyer

### DIMENSIONS

Room size: 74 m<sup>2</sup>

Ceiling height: 3 m, no columns – unobstructed view

### CAPACITY

22 – 50 persons, depending on seating arrangement

### SEATING ARRANGEMENTS

Boardroom style

U-shape

Classroom style

Theatre-style seating

Circle seating

### EQUIPMENT

Daylight

Carpeted flooring

Power outlets in floor boxes

Opening windows

Fully black-out capable

High-quality wooden tables

Upholstered chairs

70-inch LED flat screen





# EAST CONFERENCE ROOMS FIRST FLOOR

## Combination JASMIN + LOTUS + LEMON

### LOCATION

1st floor, east conference area, access via the foyer

### DIMENSIONS

Room size: 163 m<sup>2</sup>

Ceiling height: 3 m, no columns – unobstructed view

### CAPACITY

58 –140 persons, depending on seating arrangement

### SEATING ARRANGEMENTS

Boardroom style

U-shape

Classroom style

Theatre-style seating

Circle seating

### EQUIPMENT

Daylight

Carpeted flooring

Power outlets in floor boxes

Opening windows

Fully black-out capable

High-quality wooden tables

Upholstered chairs

Projector





# EAST CONFERENCE ROOMS FIRST FLOOR

## Combination LOTUS + LEMON + CINNAMON

### LOCATION

1st floor, east conference area, access via the foyer

### DIMENSIONS

Room size: 121 m<sup>2</sup>

Ceiling height: 3 m, no columns – unobstructed view

### CAPACITY

42 – 84 persons, depending on seating arrangement

### SEATING ARRANGEMENTS

Boardroom style

U-shape

Classroom style

Theatre-style seating

Circle seating

### EQUIPMENT

Daylight

Carpeted flooring

Power outlets in floor boxes

Opening windows

Fully black-out capable

High-quality wooden tables

Upholstered chairs

70-inch LED flat screen



# EAST CONFERENCE ROOMS FIRST FLOOR

Combination LOTUS + LEMON + CINNAMON

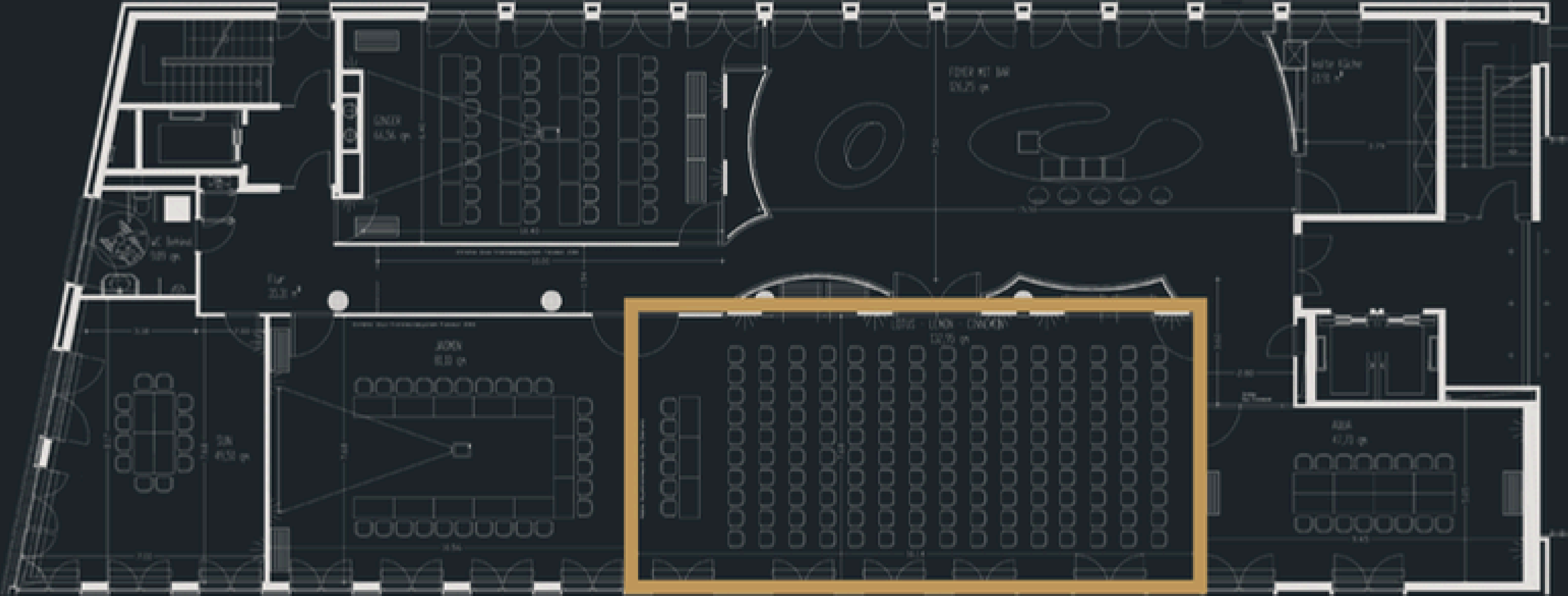

# EAST CONFERENCE ROOMS FIRST FLOOR

## EAST Combination

### LOCATION

1st floor, east conference area, access via the foyer

### DIMENSIONS

Room size: 160 m<sup>2</sup>

Ceiling height: 3 m, no columns – unobstructed view

### CAPACITY

50 – 200 persons, depending on seating arrangement

### SEATING ARRANGEMENTS

Boardroom style

U-shape

Classroom style

Theatre-style seating

### EQUIPMENT

Daylight

Carpeted flooring

Power outlets in floor boxes

Opening windows

Fully black-out capable

High-quality wooden tables

Upholstered chairs

Projector

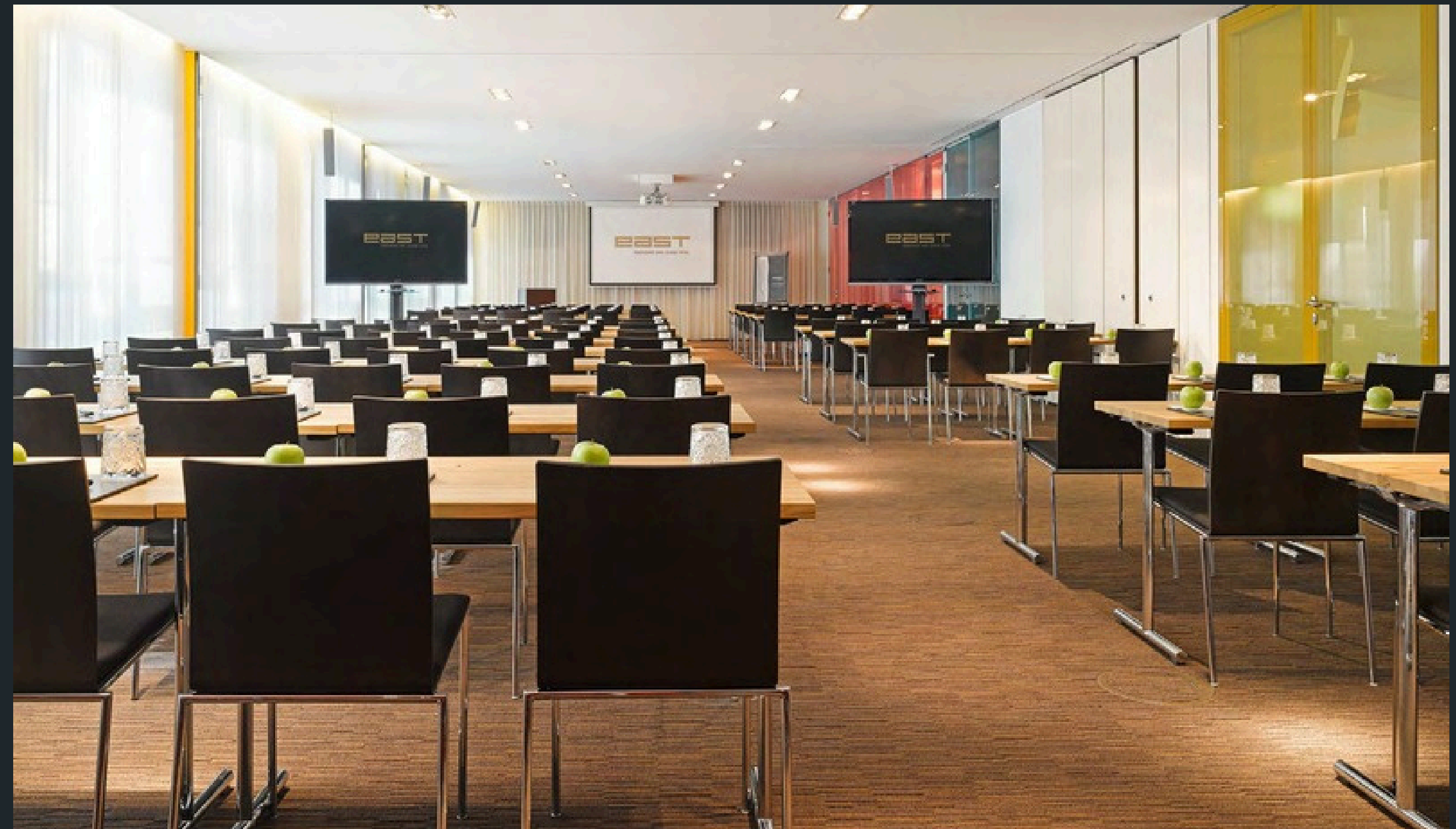

# EAST CONFERENCE ROOMS FIRST FLOOR

EAST Combination

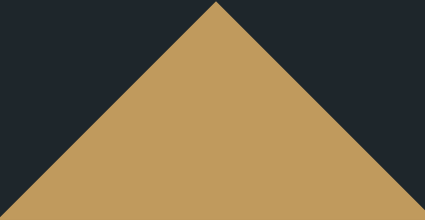
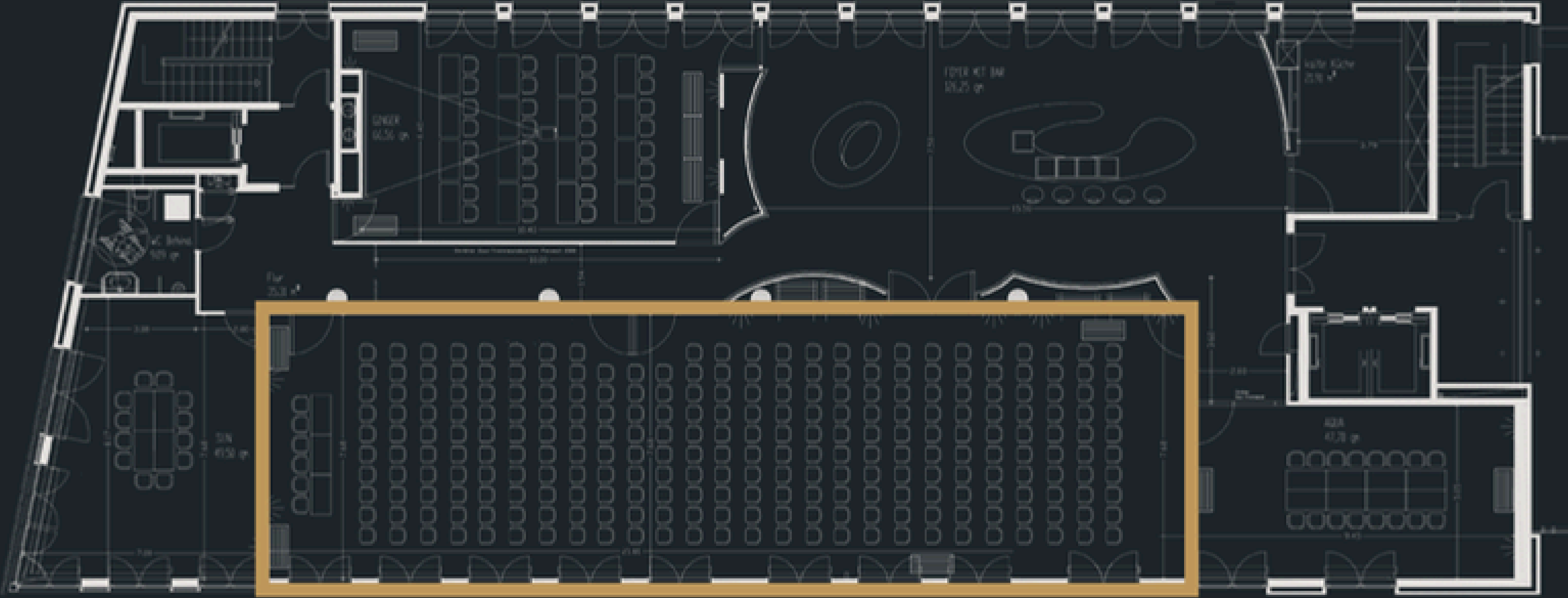

## Overview of Conference Rooms – Ground Floor

Room name	m <sup>2</sup>	U-Form	Parla.	Rows	Block	Circle
Amber	70	26	40	60	22	25
Pepper	41	16	18	22	16	15
Olive	49	20	24	26	18	17
Manager Room	26	-	-	-	12	-
<b>Room combination</b>						
Amber   Pepper	111	40	60	70	36	40
Pepper   Olive	90	36	42	26	26	35
Amber   Pepper   Olive	160	60	100	130	50	60

## Overview of Conference Rooms – First Floor

Room name	m <sup>2</sup>	U-Form	Parla.	Rows	Block	Circle
Jasmin	79	26	40	60	22	25
Lotus	47	20	22	24	16	20
Lemon	37	14	16	20	14	15
Cinnamoon	37	14	16	20	14	15
Sun	49	12	16	20	10	12
Aqua	47	18	22	24	20	16
Ginger	65	22	40	50	22	25
<b>Room combination</b>						
Jasmin   Lotus	126	46	70	84	38	50
Lotus   Lemon	84	32	40	60	22	32
Lemon   Cinnamon	74	26	38	50	22	28
Jasmin   Lotus   Lemon	163	62	110	140	58	70
Lotus   Lemon   Cinnamon	121	42	70	84	40	48
east combination	200	80	142	200	74	-



COAST

coast by east  
Großer Grasbrook 14  
20457 Hamburg  
[www.coast-hamburg.de](http://www.coast-hamburg.de)

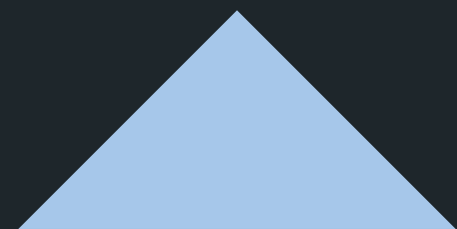

# COAST BY EAST

## Sushi Restaurant

### LOCATION

At the Marco Polo Terraces in Hamburg's HafenCity, Großer Grasbrook.

### SEATING

120 seats in the restaurant, 13 seats at the bar, an additional 85 seats on the terrace.

### SPECIAL FEATURE

Unique roof construction, restaurant design with walls covered in real plants, cozy furniture, opening window fronts, view of Kaiserkai and the Elbphilharmonie. Barrier-free.

### MENU

Sushi and sashimi, Asian-inspired cuisine with an à la carte offering, appetizers, main courses, meat and fish dishes, vegan options, and pâtisserie.

### EVENTS

Exclusive events for 150–200 people.

### ONLINE

Website: [www.coast-hamburg.de](http://www.coast-hamburg.de)

Instagram: [www.instagram.com/coast\\_hamburg](https://www.instagram.com/coast_hamburg)

Facebook: [www.facebook.com/CoastHamburg](https://www.facebook.com/CoastHamburg)



# CLOUDS

clouds - Heaven's Bar & Kitchen  
Reeperbahn 1 20359 Hamburg  
[www.clouds-hamburg.de](http://www.clouds-hamburg.de)



# CLOUDS RESTAURANT

## Heaven's Bar & Kitchen

### LOCATION

On the 23rd floor of the Dancing Towers on the Reeperbahn.

### SEATING

55 seats at the bar, 110 seats in the restaurant

### SPECIAL FEATURE

Hamburg's highest restaurant at 105 meters above the Elbe level, panoramic views, fully glazed all around. Barrier-free access.

### MENU

High-quality meat and dry-aged cuts, fish dishes, as well as vegetarian and vegan options, an extensive cocktail menu, and a selection of wines and champagne.

### EVENTS

Exclusive events for 200 – 250 people.

### ONLINE

Website: [www.clouds-hamburg.de](http://www.clouds-hamburg.de)

Instagram: [www.instagram.com/clouds\\_hamburg](https://www.instagram.com/clouds_hamburg)

Facebook: [www.facebook.com/CloudsHamburg](https://www.facebook.com/CloudsHamburg)



# CLOUDS EVENT FLOOR

## Private Dining

### LOCATION

On the 22nd floor of the Dancing Towers with separate access via the building elevators. Connection to the restaurant via stairwell.

---

### SEATING

60 – 80 seats depending on seating arrangement.

---

### SPECIAL FEATURE

The CIRRO room extends across the corner of the building with views towards the Reeperbahn, creating two sightlines. Fully equipped kitchen in Heaven's Kitchen. Barrier-free access.

---

### GASTRONOMY

Set menus depending on group size, beverage selection.

---

### EVENTS

Events for up to 100 people standing.

---



# CLOUDS EVENT FLOOR

## HEAVEN'S KITCHEN

### DIMENSIONS

Room size: 63 m<sup>2</sup>

Ceiling height: 2.65 m, no columns – unobstructed view

---

### CAPACITY

16 people

---

### SEATING ARRANGEMENT

Fixed boardroom setup

---

### EQUIPMENT

Daylight

Parquet flooring

Power outlets in floor boxes

Opening windows

Fully blackout-capable

High-quality furniture

Upholstered chairs

70-inch LED flat screen

---



# CLOUDS EVENT FLOOR

## HEAVEN'S KITCHEN

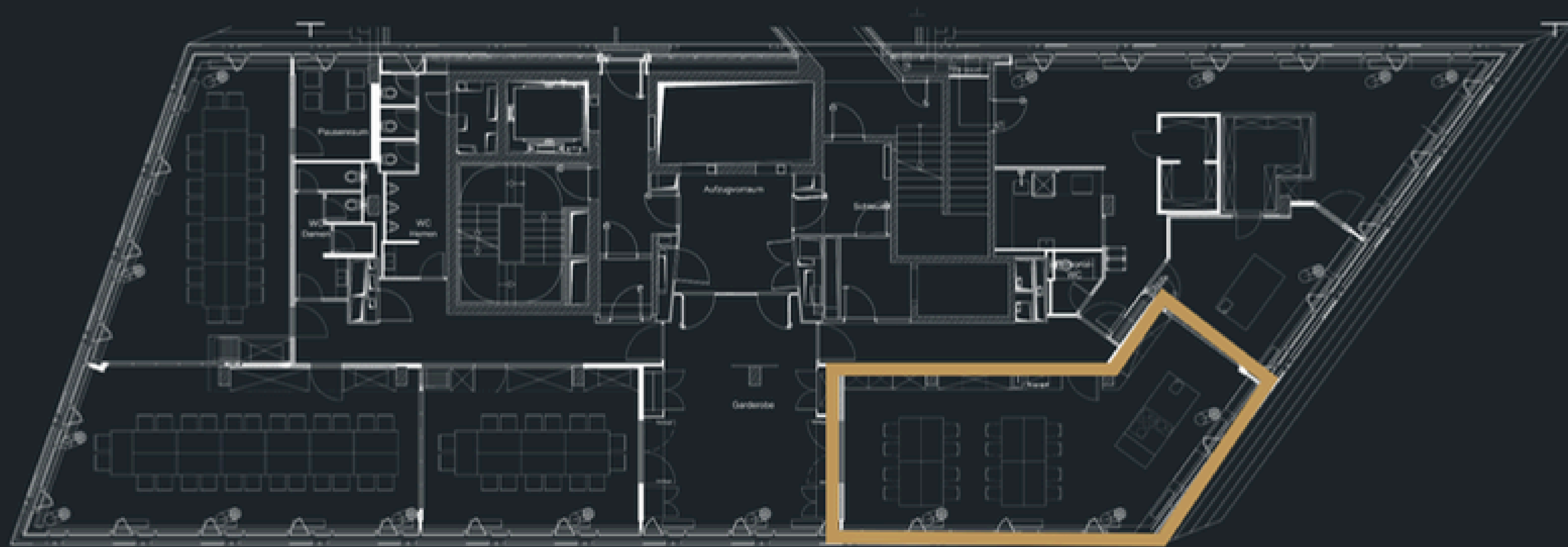

BOSTON·  
HOTEL RESTAURANT CONFERENCE

Boston Hotel Hamburg  
Missundestraße 2  
22769 Hamburg  
[www.boston-hamburg.de](http://www.boston-hamburg.de)



# BOSTON CONFERENCE

## Conferences and Meetings

### LOCATION

On the ground floor of the BOSTON Hotel

---

### CONFERENCE ROOMS

Conference foyer on the ground floor, 3 rooms with daylight and modern conference technology

---

### OFFER

Half-day or full-day packages for varying group sizes

---

### GASTRONOMY

Chilled beverages, coffee machine, snacks, and conference breaks in the foyer

---

### EQUIPMENT

High-quality interior, high-speed Wi-Fi, ClickShare system, projector or screen, air conditioning, etc.

---



# BOSTON CONFERENCE ROOMS

## BUSINESS ROOM

### LOCATION

Ground floor, BOSTON conference area, access via the foyer.

---

### DIMENSIONS

Room size: 34 m<sup>2</sup>

Ceiling height: 2.3 m, no columns – unobstructed view

---

### CAPACITY

2 - 10 people, depending on seating arrangement

---

### SEATING ARRANGEMENT

U-shape

---

### EQUIPMENT

Access to a private outdoor lounge

Wi-Fi

Air-conditioned

Coffee machine in the foyer

Facilitation kit

65-inch flat screen

Flipchart and metaplan board

Modern ClickShare conference technology

---



# BOSTON CONFERENZ ROOMS

## BUSINESS ROOM



# BOSTON CONFERENCE ROOMS

## CONFERENCE ROOM

### LOCATION

Ground floor, BOSTON conference area, access via the foyer.

---

### DIMENSIONS

Room size: 54 m<sup>2</sup>

Ceiling height: 2.4 m, no columns – unobstructed view

---

### CAPACITY

16 – 20 people, depending on seating arrangement

---

### SEATING ARRANGEMENTS

U-shape  
Boardroom  
Classroom  
Theater  
Circle seating

---

### EQUIPMENT

Access to a private outdoor lounge  
Wi-Fi  
Air-conditioned  
Coffee machine in the foyer  
Facilitation kit  
75-inch flat screen  
Flipchart and metaplan board  
Modern ClickShare conference technology

---



# BOSTON CONFERENCE ROOMS

## CONFERENCE ROOM

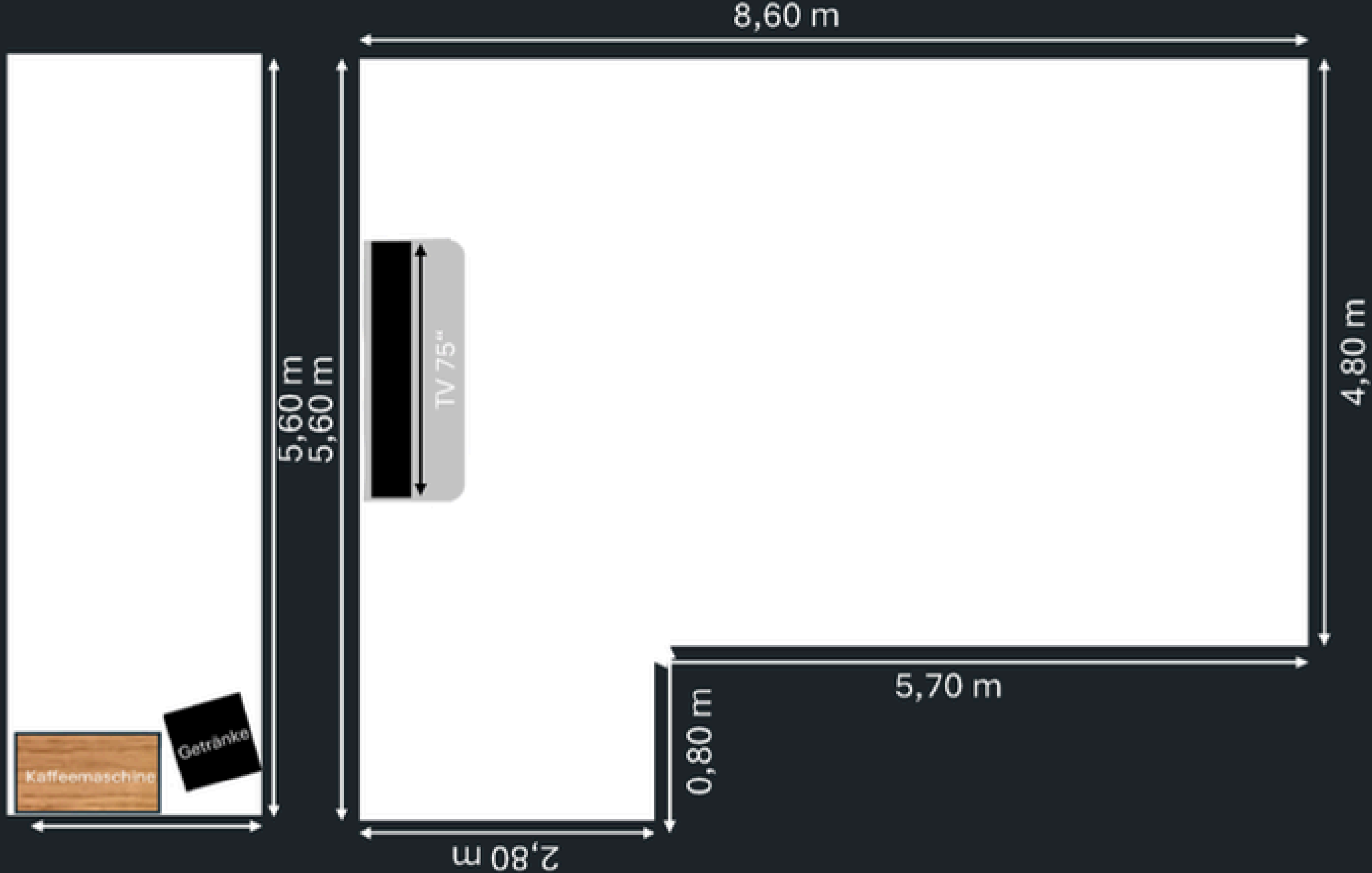

# BOSTON CONFERENCE ROOMS

## BUSINESS LOUNGE

### LOCATION

Ground floor, BOSTON conference area, access via the foyer.

---

### DIMENSIONS

Room size: 64 m<sup>2</sup>

Ceiling height: 2.4 m, no columns – unobstructed view

---

### CAPACITY

16–30 people, depending on seating arrangement

---

### SEATING ARRANGEMENTS

U-shape

Boardroom

Classroom

Theater

Circle seating

---

### EQUIPMENT

Access to a private outdoor lounge

Wi-Fi

Air-conditioned

Coffee machine in the foyer

Facilitation kit

86" smartboard

Projector

Flipchart and metaplan board

Modern ClickShare conference technology

---



# BOSTON CONFERENCE ROOMS

## BUSINESS LOUNGE

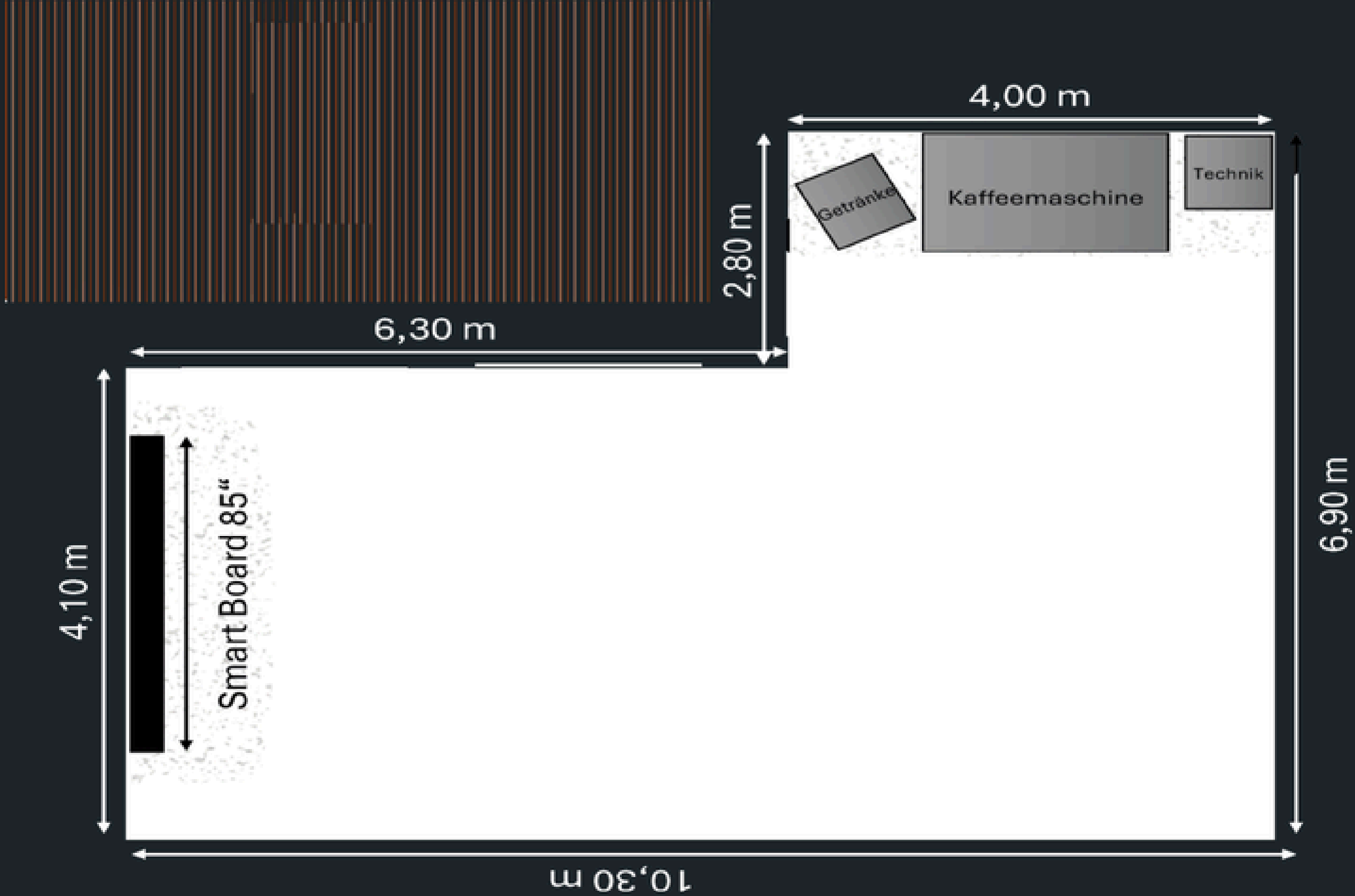

## Overview of Conference Rooms – BOSTON

ROOM NAME	m <sup>2</sup>	U-Form	Parla.	Rows	Block	Circle
Business Room	34	10	-	-	-	-
Conference Room	54	20	16	20	20	16
Business Lounge	64	23	20	30	24	16



# SLY Berlin

sly Berlin  
Petersburger Str. 16  
10249 Berlin Friedrichshain  
[www.sly-berlin.com](http://www.sly-berlin.com)



# SLY CONFERENCE

## Conferences and Meetings

### LOCATION

On the ground floor of sly Berlin

---

### CONFERENCE ROOMS

Conference foyer on the ground floor  
2 multifunctional rooms with daylight and modern conference technology  
1 open working area  
1 boardroom  
Ceiling height: 3 m, no columns

---

### OFFER

Half-day or full-day packages for varying group sizes

---

### GASTRONOMY

Chilled beverages, coffee machine, snacks and conference breaks in the foyer, lunch at the sly restaurant

---

### EQUIPMENT

High-quality interior, high-speed Wi-Fi, projector or screen, air conditioning, etc.

---



# SLY CONFERENCE ROOMS

## C1

### LOCATION

Ground floor, sly conference area

### DIMENSIONS

Room size: 55 m<sup>2</sup>

Ceiling height: 4 m, no columns – unobstructed view

### CAPACITY

20 – 48 people, depending on seating arrangement

### SEATING ARRANGEMENTS

U-shape

Square (carreé)

Theater

Classroom

Row seating

Circle seating

Boardroom

### EQUIPMENT

Daylight

Carpeted flooring

Power outlets in floor boxes

Opening windows

Fully blackout-capable

High-quality wooden tables

Upholstered chairs

Projector



# SLY CONFERENCE ROOMS

C1

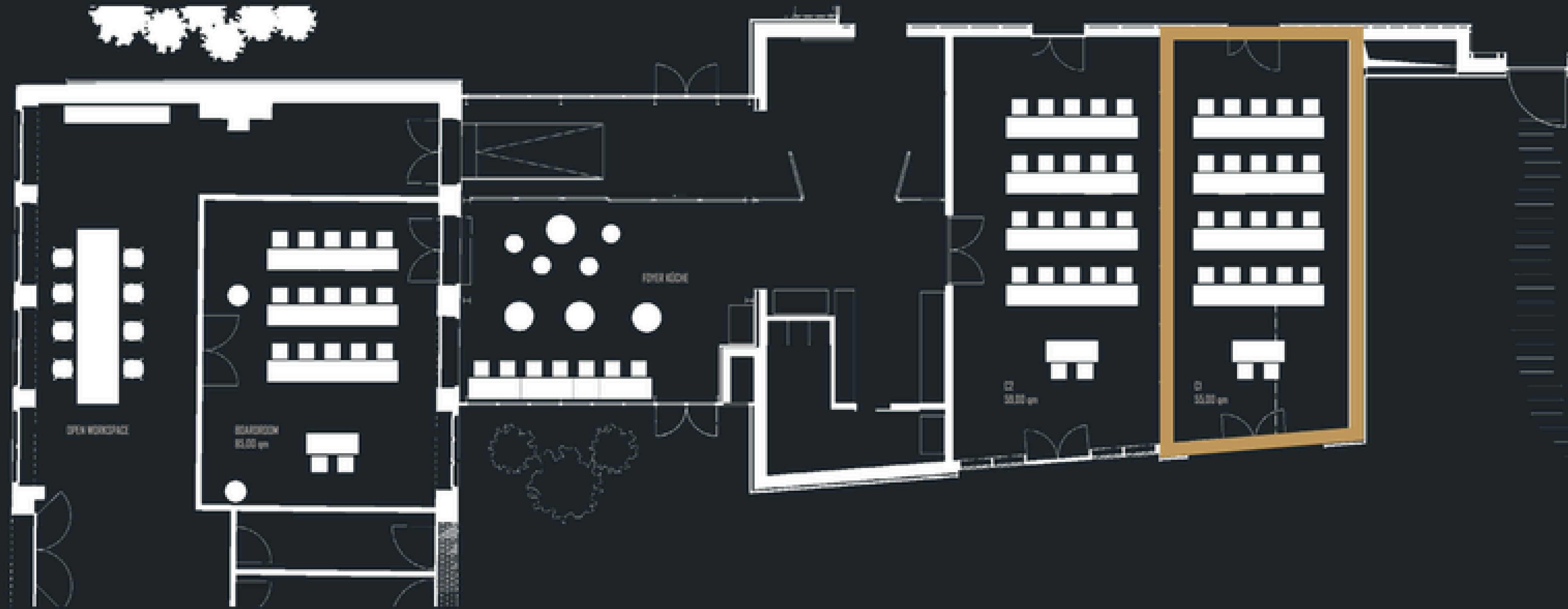

# SLY CONFERENCE ROOMS

## C2

### LOCATION

Ground floor, sly conference area, access via the foyer

### DIMENSIONS

Room size: 59 m<sup>2</sup>

Ceiling height: 4 m, no columns – unobstructed view

### CAPACITY

20 – 70 people, depending on seating arrangement

### SEATING ARRANGEMENTS

U-shape

Square (carrée)

Theater

Classroom

Row seating

Circle seating

Boardroom

### EQUIPMENT

Daylight

Carpeted flooring

Power outlets in floor boxes

Opening windows

Fully blackout-capable

High-quality wooden tables

Upholstered chairs

Projector



# SLY CONFERENCE ROOMS

C2

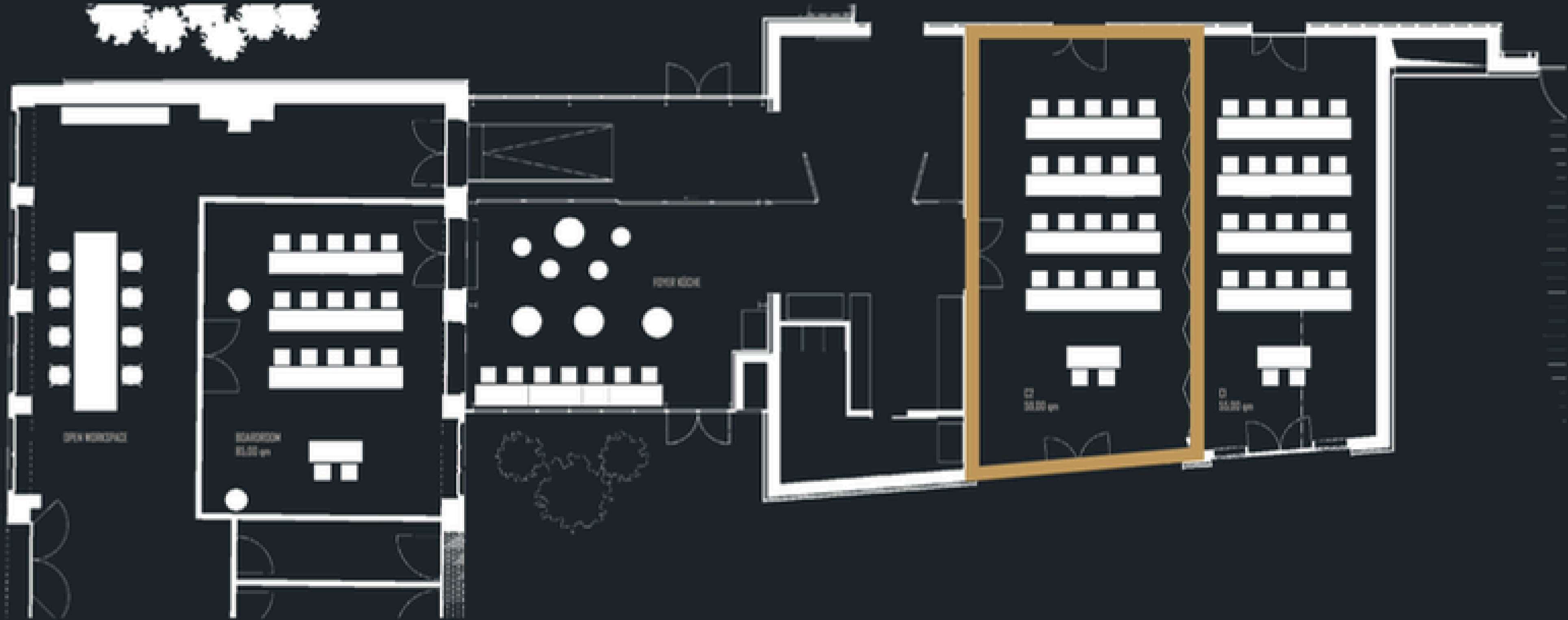

# SLY CONFERENCE ROOMS

## C1 + C2

### LOCATION

Ground floor, sly conference area, access via the foyer.

### DIMENSIONS

Room size: 114 m<sup>2</sup>

Ceiling height: 4 m, no columns – unobstructed view

### CAPACITY

24 –120 people, depending on seating arrangement

### SEATING ARRANGEMENTS

U-shape

Square (carrée)

Theater

Classroom

Row seating

Circle seating

Boardroom

### EQUIPMENT

Daylight

Carpeted flooring

Power outlets in floor boxes

Opening windows

Fully blackout-capable

High-quality wooden tables

Upholstered chairs

Projector



# SLY CONFERENCE ROOMS

C1 + C2

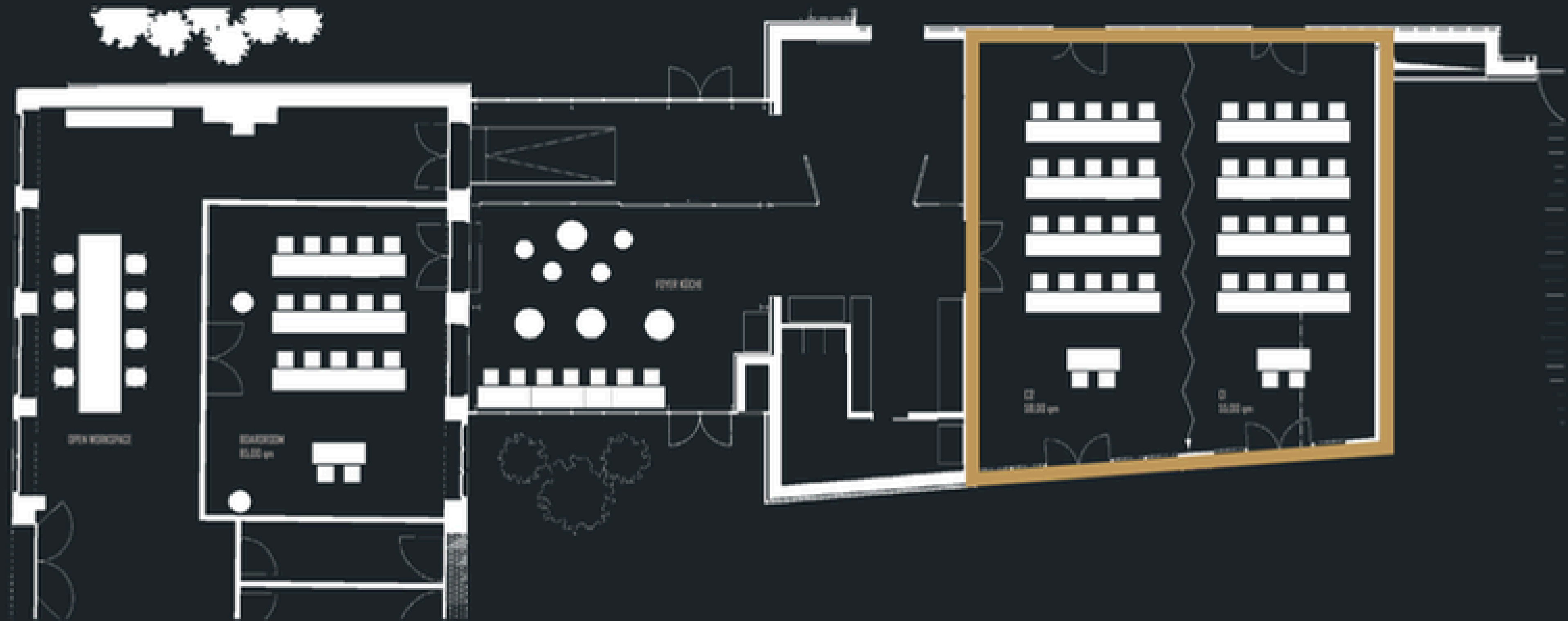

# SLY CONFERENCE ROOMS

## BOARDROOM

### LOCATION

Ground floor, sly conference area, access via the foyer.

### DIMENSIONS

Room size: 58 m<sup>2</sup>

Ceiling height: 4 m, no columns – unobstructed view

### CAPACITY

16 – 42 people, depending on seating arrangement

### SEATING ARRANGEMENTS

U-shape  
Square (carrée)  
Theater  
Classroom  
Row seating  
Circle seating  
Boardroom

### EQUIPMENT

Daylight  
Carpeted flooring  
Power outlets in floor boxes  
Opening windows  
Fully blackout-capable  
High-quality wooden tables  
Upholstered chairs  
Projector



# SLY CONFERENCE ROOMS

## BOARDROOM

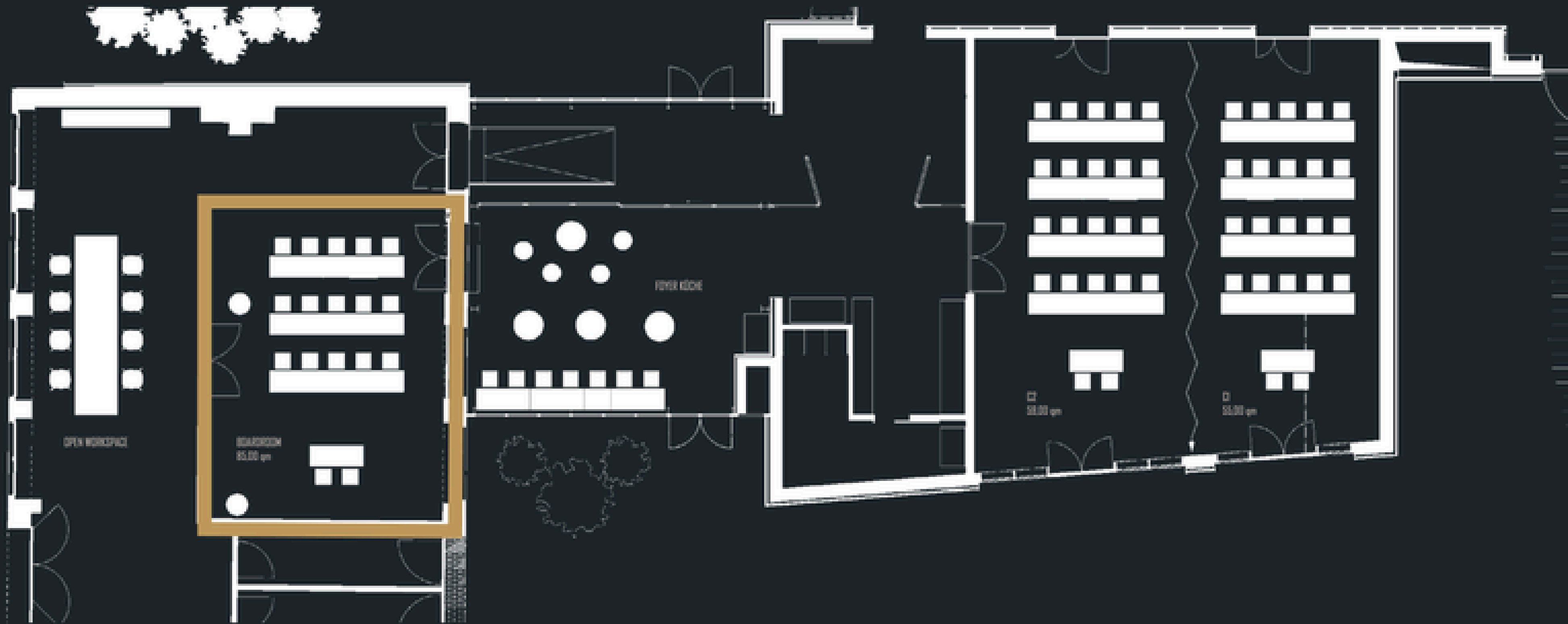

# SLY CONFERENCE ROOMS

## OPEN WORKSPACE

### LOCATION

Ground floor, sly conference area, access via the foyer.

---

### DIMENSIONS

Ceiling height: 4 m, no columns – unobstructed view

---

### CAPACITY

Up to 10 people

---

### SEATING ARRANGEMENT

One large table and chairs that can be arranged freely

---

### EQUIPMENT

Daylight  
Parquet flooring  
Power outlets via ceiling cables  
Opening windows  
High-quality wooden table  
Writing materials  
Upholstered chairs

---



# SLY CONFERENCE ROOMS

## OPEN WORKSPACE

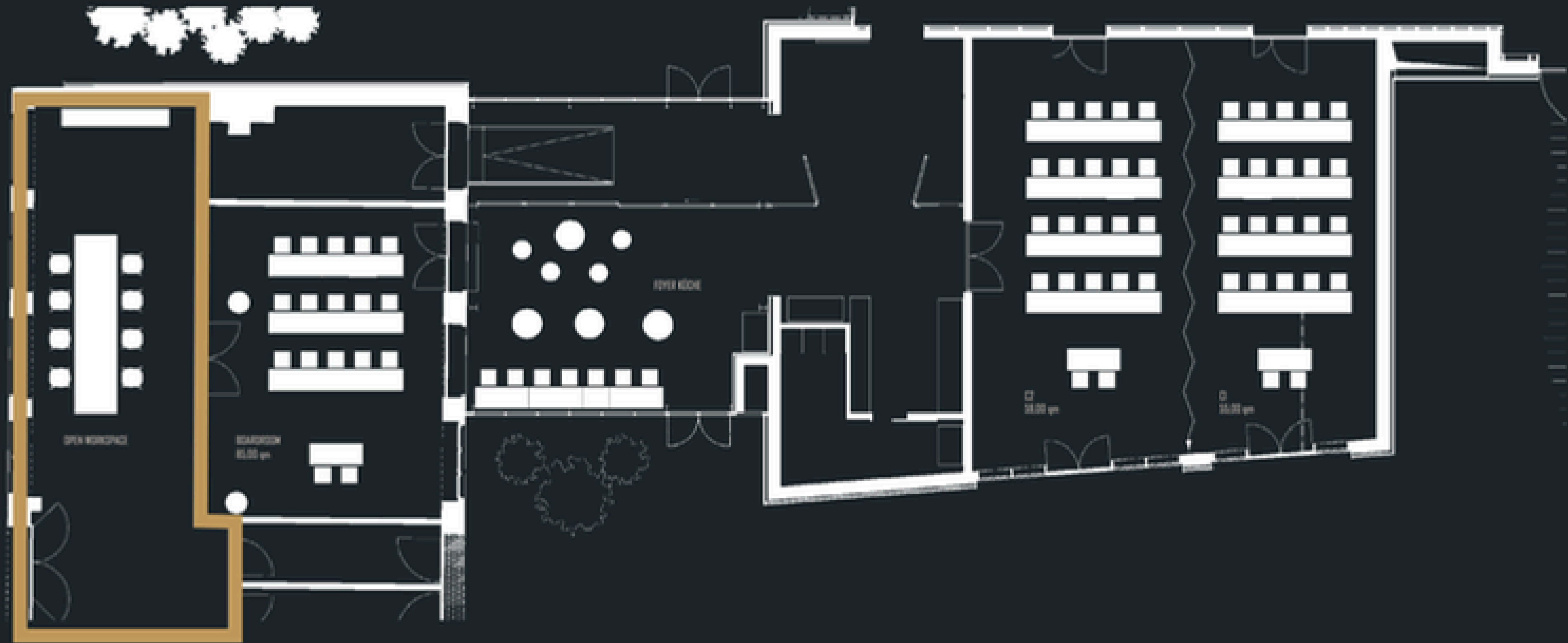

## Overview of Conference Rooms – sly

ROOM NAME	m <sup>2</sup>	U-Form.	Parla	Cinema	Block	Circle	Carree
C1	55	20	24	42/48	22	30	24
C2	59	20	24	56/70	16	36	24
C1 + C2	114	28	56/70	120/136	18	56	36
Boardroom	58	18	18/28	36/42	12	28	20



# GET IN TOUCH

your contacts in east cosmos

## EAST

### HOTEL

E-Mail: [info@east-hamburg.de](mailto:info@east-hamburg.de)  
Telefon: +49 (0) 40 30 99 30

---

### RESTAURANT

E-Mail: [restaurant@east-hamburg.de](mailto:restaurant@east-hamburg.de)  
Telefon: +49 (0) 40 30 99 33

---

### CONFERENCE & EVENTS

E-Mail: [events@east-hamburg.de](mailto:events@east-hamburg.de)  
Telefon: +49 (0) 40 30 99 34 12

---

### SOCIAL MEDIA

Instagram: [www.instagram.com/east\\_cosmos](https://www.instagram.com/east_cosmos)  
Facebook: [www.facebook.com/eastcosmos](https://www.facebook.com/eastcosmos)  
LinkedIn: [www.linkedin.com/company/east-group-east-cosmos](https://www.linkedin.com/company/east-group-east-cosmos)

---

### WEBSITE

[www.east-hamburg.de](http://www.east-hamburg.de)

---

## COAST

### RESTAURANT

E-Mail: [restaurant@coast-hamburg.de](mailto:restaurant@coast-hamburg.de)  
Telefon: +49 (0) 40 30 99 32 30

---

### CONFERENCE & EVENTS

E-Mail: [events@coast-hamburg.de](mailto:events@coast-hamburg.de)  
Telefon: +49 (0) 40 30 99 34 12

---

### SOCIAL MEDIA

Instagram: [www.instagram.com/coast\\_hamburg](https://www.instagram.com/coast_hamburg)  
Facebook: [www.facebook.com/CoastHamburg](https://www.facebook.com/CoastHamburg)

---

### WEBSITE

[www.coast-hamburg.de](http://www.coast-hamburg.de)

---

## CLOUDS

### RESTAURANT

E-Mail: [restaurant@clouds-hamburg.de](mailto:restaurant@clouds-hamburg.de)  
Telefon: +49 (0) 40 30 99 32 80

---

### CONFERENCE & EVENTS

E-Mail: [events@clouds-hamburg.de](mailto:events@clouds-hamburg.de)  
Telefon: +49 (0) 40 30 99 34 12

---

### SOCIAL MEDIA

Instagram: [www.instagram.com/clouds\\_hamburg](https://www.instagram.com/clouds_hamburg)  
Facebook: [www.facebook.com/CloudsHamburg](https://www.facebook.com/CloudsHamburg)

---

### WEBSITE

[www.clouds-hamburg.de](http://www.clouds-hamburg.de)

---

# GET IN TOUCH

your contacts in east cosmos

**BOSTON**   
HOTEL RESTAURANT CONFERENCE

## HOTEL & RESTAURANT

E-Mail: [info@boston-hamburg.de](mailto:info@boston-hamburg.de)  
Telefon: +49 (0) 40 589 666 700

---

## CONFERENCE & EVENTS

E-Mail: [events@boston-hamburg.de](mailto:events@boston-hamburg.de)  
Telefon: +49 (0) 40 30 99 34 12

## SOCIAL MEDIA

Instagram: [www.instagram.com/boston\\_hotel\\_hh](https://www.instagram.com/boston_hotel_hh)  
Facebook: [www.facebook.com/BostonHotelHH](https://www.facebook.com/BostonHotelHH)

---

## WEBSITE

[www.boston-hamburg.de](http://www.boston-hamburg.de)

---

**SLY** Berlin

## HOTEL & RESTAURANT

E-Mail: [contact@sly-berlin.com](mailto:contact@sly-berlin.com)  
Telefon: +49 (0) 30 233 2066 00

---

## CONFERENCE & EVENTS

E-Mail: [events@sly-berlin.com](mailto:events@sly-berlin.com)  
Telefon: +49 (0) 40 30 99 34 12

## SOCIAL MEDIA

Instagram: [www.instagram.com/sly.berlin](https://www.instagram.com/sly.berlin)  
LinkedIn: [www.linkedin.com/company/sly-berlin](https://www.linkedin.com/company/sly-berlin)

---

## WEBSITE

[www.sly-berlin.com](http://www.sly-berlin.com)

---